

**109 Front Street
Winchendon, MA 01475**

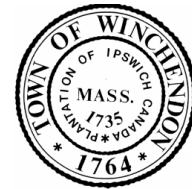

DATE: July 29, 2024

MEMORANDUM

MEMO TO FILE

FROM: Patrick Wood, Town Engineer
SUBJECT: June 2024 Mabardy Landfill Site Observation

On June 10, 2024 the Department of Public Works (DPW) visited the former Mabardy Landfill to monitor the grading activities of the Landfill Closure Project. The site visit was performed during normal operational hours.

The monitoring was previously performed by Tighe and Bond until October of 2023. Refer to Tighe and Bond site reports for previous investigations and overview of the project.

Permit History

The Massachusetts Department of Environmental Protection (MassDEP) permitted the acceptance of up to 415,000 cubic yards of COMM 97-001 material as defined by MassDEP Policy. A Minor Modification of Existing Landfill was approved by MassDEP May 5, 2023 which increased the permitted maximum volume to 480,000 cubic yards.

In October 2022, test pits were performed delineating the extents of the landfill further than originally anticipated and a request for a major permit modification in May of 2023 was submitted to MassDEP. On October 20, 2023 the major permit modification was authorized allowing the facility to accept up to 755,000 cubic yards (1,434,500 tons). The modification also increased the daily load limit of 64 loads per day to 75 loads per day.

In accordance with Condition 13 of the Landfill Closure Agreement between the Town and the Operator, the Site was reviewed for compliance with the following documents:

- Corrective Action Design permit approval issued on September 23, 2020 and Corrective Action Design Plans prepared by Langdon Environmental, LLC, dated June 2019 and revised October 2019.
- Initial Operations Plan, by Langdon Environmental, LLC, dated January 2021, revised to include temporary rip rap settling area.
- The Operator has received approval from MassDEP to expand operations and authorized the acceptance of an additional 65,000 cubic yards of material, bringing the total permitted volume to 1,434,500 cubic yards.

Landfill Operations

General landfill operations appeared to comply with the Corrective Action Design. While on site, material was placed and spread by bulldozer in the general area within the limits designated for initial placement. The area of activity is shown below. While on site, operators were placing grading and shaping material to bring the fill to grade.

Vegetation has begun to establish along the hydorseeded slopes of the perimeter. Previous areas of erosion had been partially stabilized with vegetation and appear to be maintained. There are some areas of erosion due to the sandy swales that have formed during rainfall events. Maintenance and monitoring will need to be continued in these areas.

Stormwater and Erosion

Stormwater conveyances were constructed per the Initial Operations Plan as revised to include a temporary rip rap settling area. This plan was submitted to MassDEP under a Major Permit Modification (BWP SQ 11). The temporary stormwater basin, catch basin, and swale have been removed. While on site, the rough grading for the northern stormwater basin appeared to be completed, with the exception of established vegetation. No elevations or surveys have been submitted to our office to confirm elevations or as built conditions.

The new silt fencing and hay bales which were installed in March 2024 along the front of the previous erosion controls, continue to be in good shape with minimal sediment accumulated. See photos below.

Recommended Site Erosion Control Measures

Continue to monitor the fines that migrate down to the new erosions controls and excavate them as needed. Sediment shall be removed when they reach half the depth of the hay bales. Please note, that inspections of some of the erosion controls are difficult due to high vegetation.

Cut/mow established vegetation as necessary to maintain vegetation stabilization and allow for visible inspection of the slopes. Any slopes greater than 2H:1V and unable to establish adequate vegetation should receive a 10oz non-woven geotextile filter fabric and 8" layer of riprap.

Monitor gullies that form in the slope. Continue to fill them in materials to remove the gullies, as possible as additional rain will continue to deepen the gullies.

Boulders that were located on the slopes of the land fill are no longer visible due to the high vegetation. Caution should be used if mowing or maintaining the vegetation along the slopes. Continue to monitor for any more boulders that may roll down the shoulder.

Continue maintenance of the construction entrance and dress up the angular stone as necessary to avoid tracking sediment into the road.

Material Accepted

DPW has reviewed the attached Net Daily Summary Report received for the month of June. The summary was taken from the monthly reporting report developed by Civil & Environmental Consultant, Inc., dated July 15, 2024.

The summary details the total tonnage and number of loads of material received by the facility. As indicated in the attached Table 1, a total of 20,768.41 tons of material was received in June, which results in 354,178.96 tons remaining of the total 1,434,500 tons permitted. Based on a utilization factor of 1.9 tons per cubic yard of soil, the total volume received in June was 10,930.74 cubic yards, which results in 186,409.98 cubic yards remaining. This represents about 25% of the total permitted volume remaining based on the updated BWP SW 11AC permit.

The DEP permit limits the number of loads received to 75 per day without special Town permission. There were no days in June in which the number of loads received was greater than 75.

Enclosed are photographs summarizing the items observed during the site visit, and Table 1, which notes the monthly summary of material accepted.

Table 1 – Monthly Summary Report

JOB NO	SHEET 2 OF 2		
CLIENT SUBJECT	Winchendon DPW		DATE 7/29/2024
	Mabardy Landfill Monthly Material Summary		
Table 1 - Cumulative Material Received			
Month-Year	Material Received (tons)	Material Received (cubic yards)	
Before Oct-23	910,435.65	479,176.66	
Nov - 23	33,456.05	17,608.00	
Dec - 23	24,513.38	12,902.00	
Jan - 24	25,948.06	13,656.87	
Feb - 24	15,114.98	7,955.25	
March-24	18,467.90	9,719.95	
April-24	15,899.46	8,368.14	
May-24	15,717.15	8,272.18	
June-24	20,768.41	10,930.74	
Total	1,080,321.04	568,589.79	
Permit Limit	1,434,500.00	755,000.00	
Remaining	354,178.96	186,410.21	



Figure 1

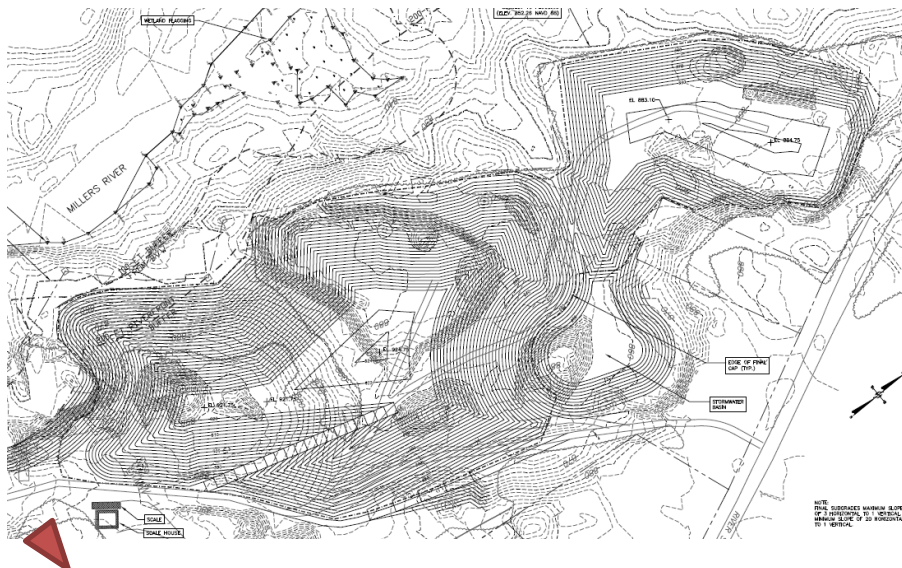



Figure 2

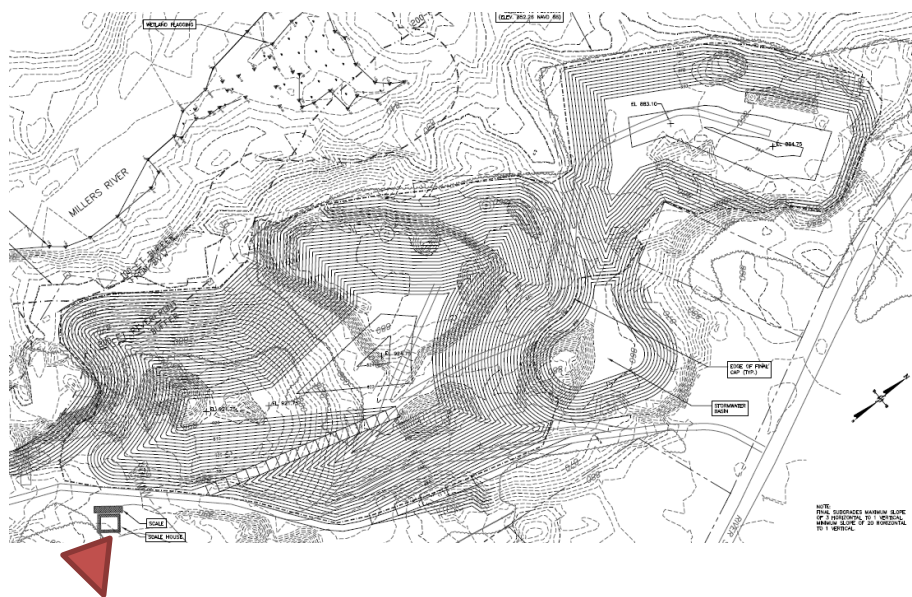
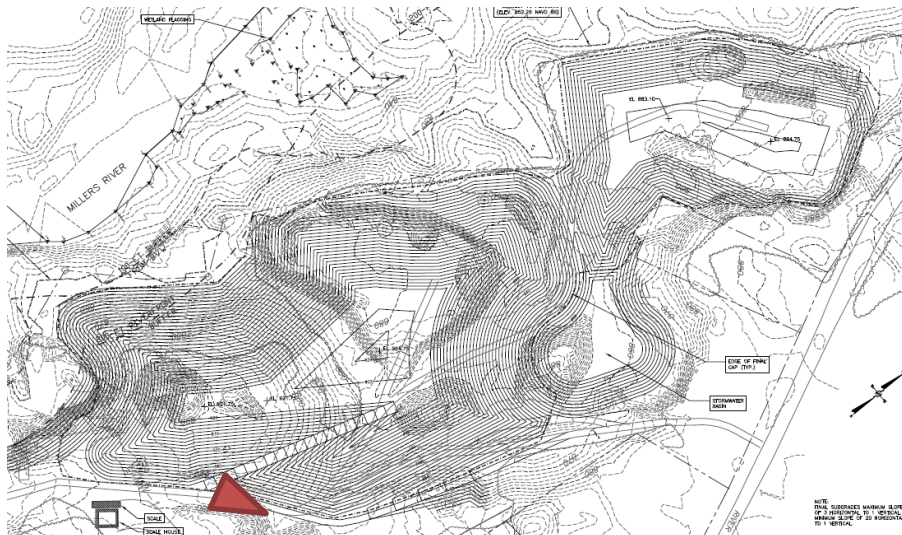



Figure 3





This is a detailed topographic map of a river valley. The Milers River flows from the top left towards the bottom right. A large area of the valley floor is shaded with dense contour lines, indicating a proposed dam and powerhouse site. A red triangle is placed on the riverbank, marking the dam location. Various labels are present: 'MILERS RIVER' in the upper left, 'DAM' and 'POWERHOUSE' in the lower left, 'SINK OF POND' and 'STORMWATER BASIN' in the lower right, and 'SINK OF POND' and 'STORMWATER BASIN' in the upper right. A north arrow is located in the bottom right corner. A legend in the bottom left corner identifies symbols for 'DAM' and 'POWERHOUSE'.



Figure 5

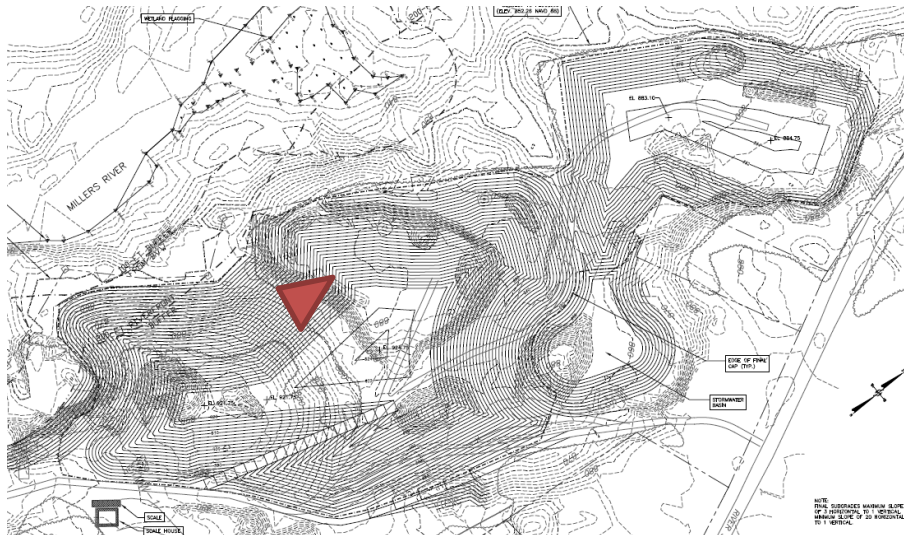



Figure 6





Figure 7





A topographic map showing the area around the Milers River and the site of the 1942 Japanese prisoner-of-war camp. The map features contour lines, the Milers River, and various landmarks. A red triangle marks the site of the camp. Labels include 'MILERS RIVER', '1942 JAPANESE PRISONER-OF-WAR CAMP', 'SIDE OF FENCE (AP. 750')', 'TOWNSHIP ROAD', and 'NOTE: UNDISTURBED SURFACE OF A REMAINING TO A DEPTH, MEAS. 10' TO 15' DEPTH'. A scale bar indicates 0 to 1 mile.



Figure 9





Figure 10

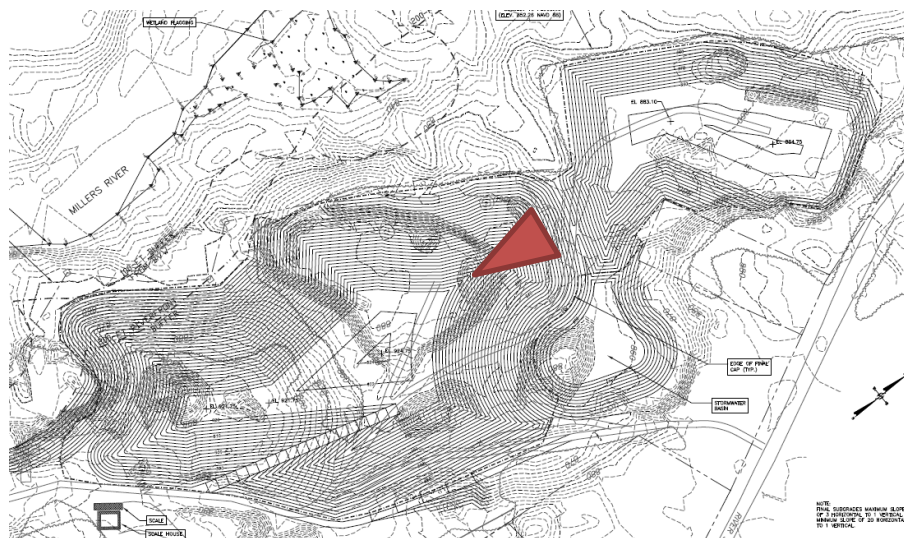



Figure 11





Figure 12

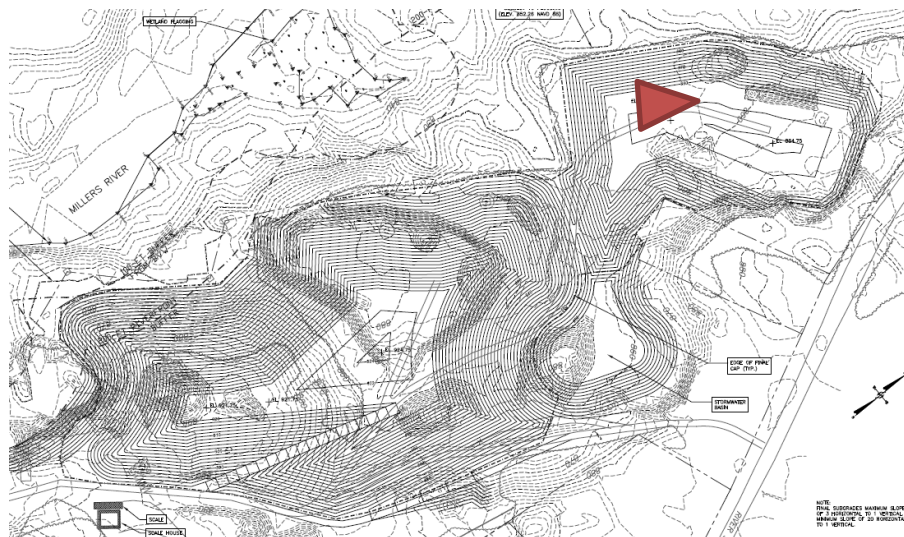



Figure 13

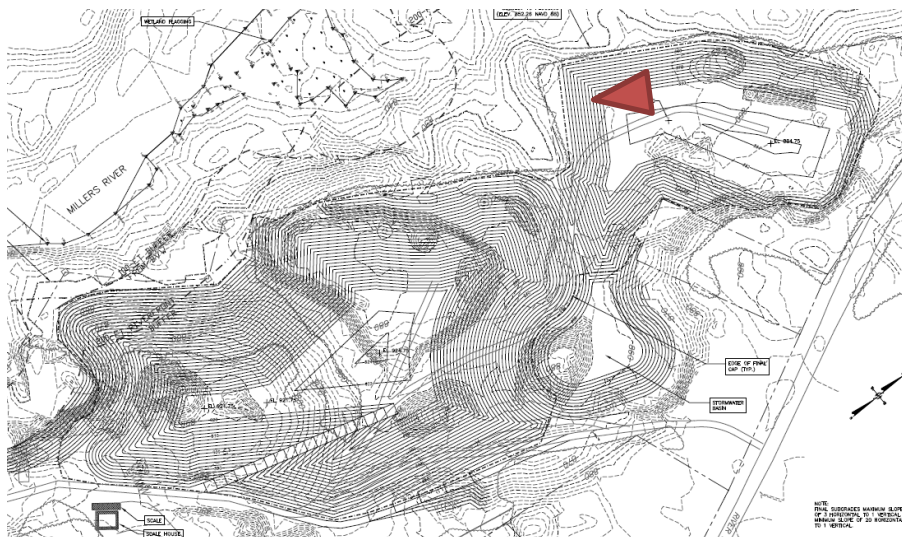



Figure 14

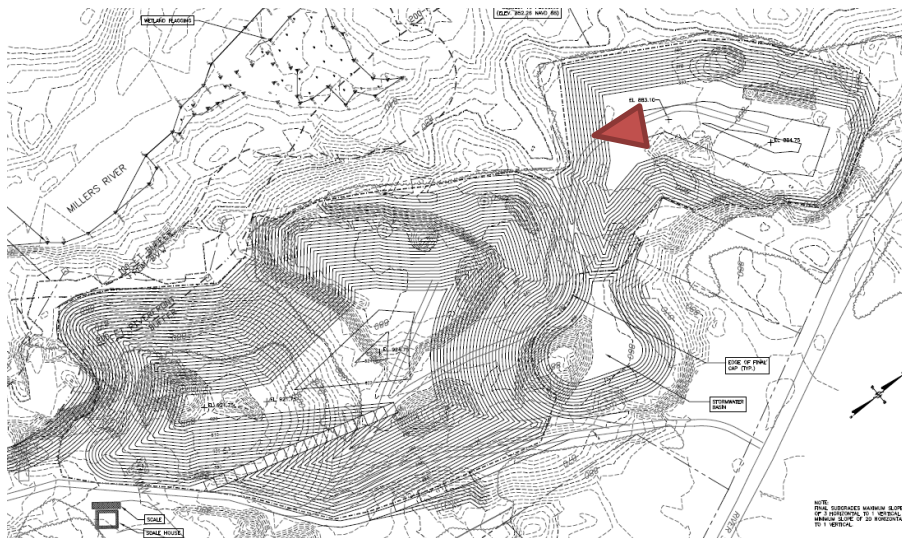



Figure 15

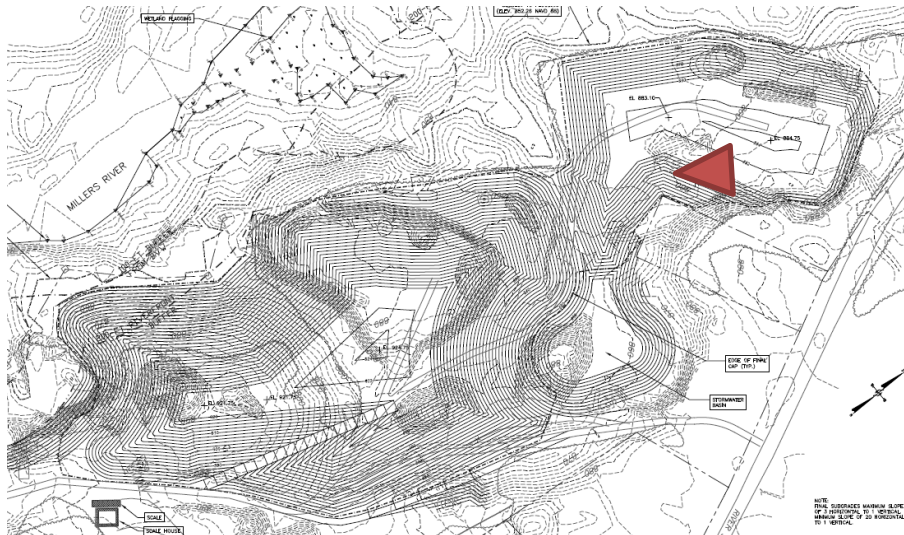



Figure 16





Figure 17

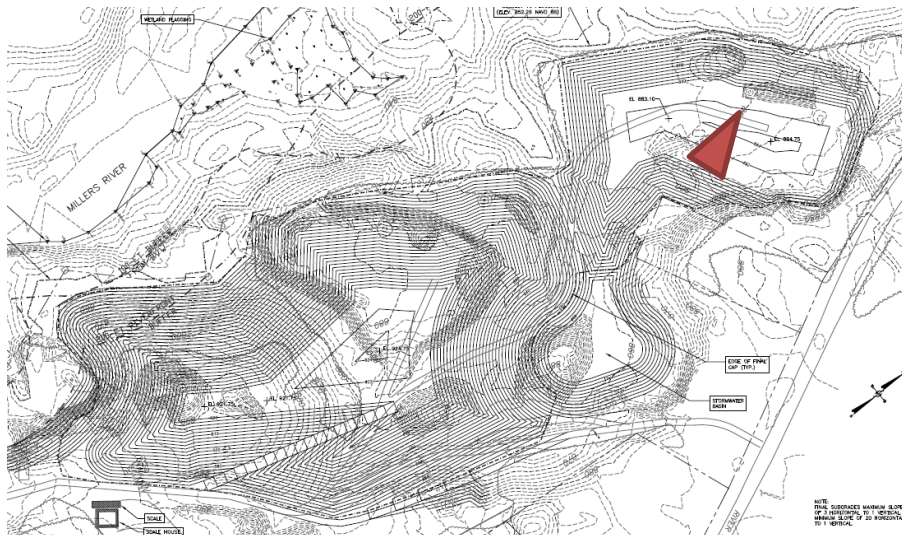



Figure 18





Figure 19



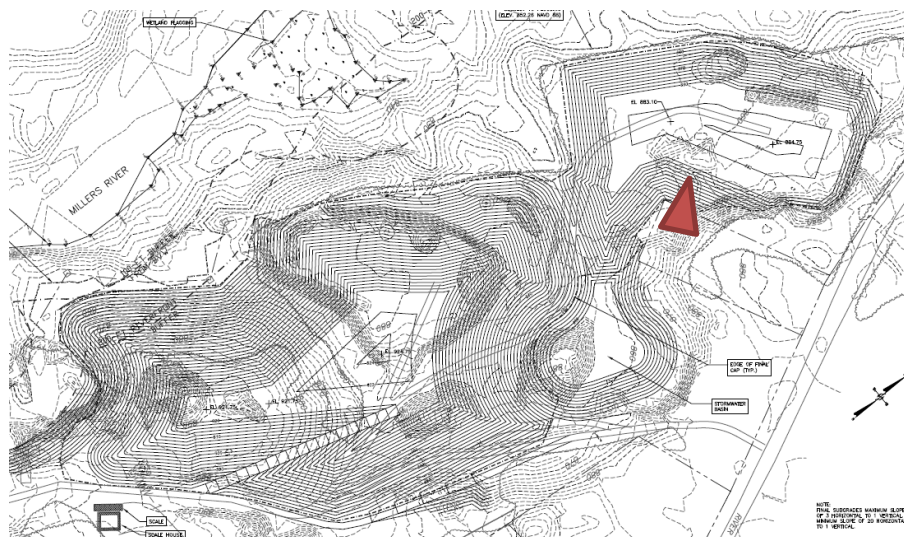
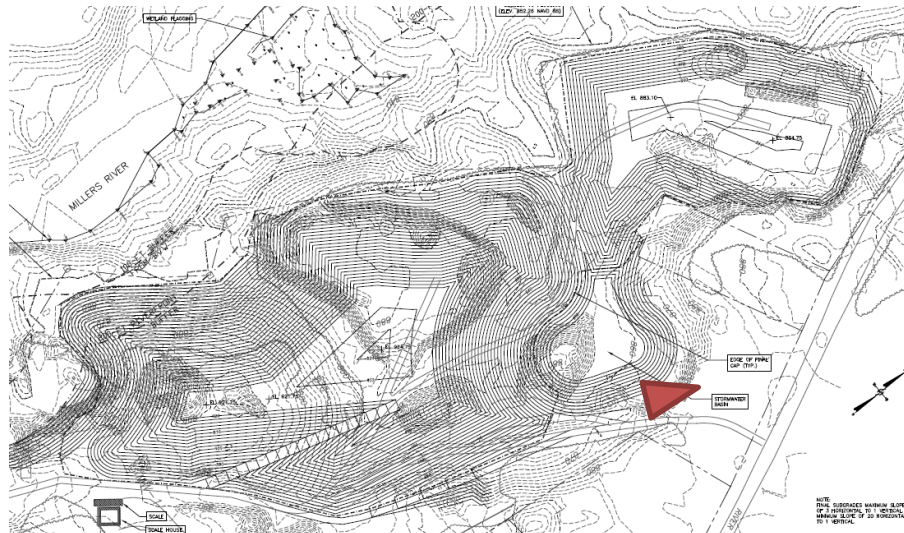
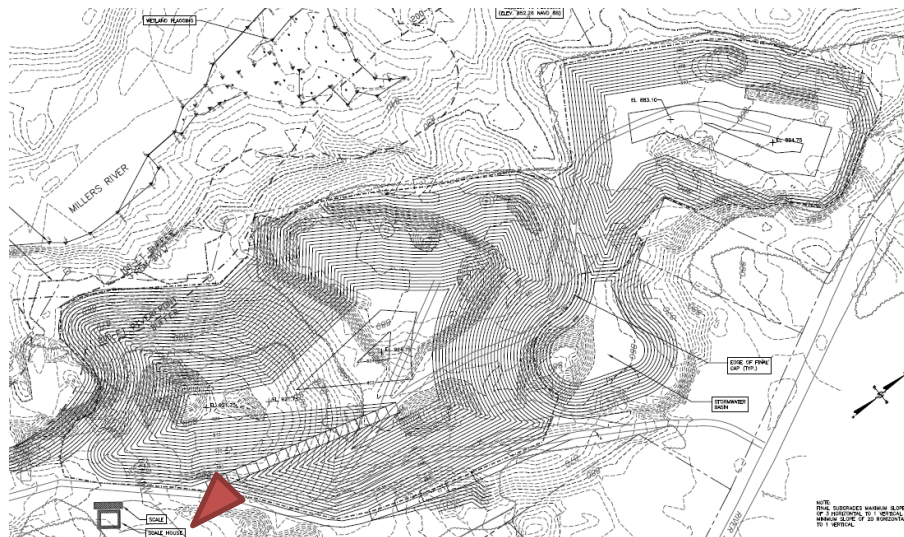





Figure 23





July 15, 2024

James A. McQuade, Section Chief
Solid Waste Management Program
MassDEP Central Regional Office
8 New Bond Street
Worcester, Massachusetts 01606

Subject: Monthly Reporting – June 2024
Permit No. X283688
Former Mabardy Landfill
River Street in Winchendon, Massachusetts
CEC Project No: 306-000

Dear Mr. McQuade:

Civil & Environmental Consultants, Inc. (CEC) has prepared this letter on behalf of W.L. French to fulfill the monthly reporting and recordkeeping requirements at the above referenced landfill (hereby referred to as the “Site”). This submittal was prepared in accordance with Section E of the Specific Permit Conditions as described in the Permit Number X283688 (Corrective Action Design (CAD) permit approval) in order to document tonnage received in the past month and any operational problems or deficiencies encountered in the Project.

1.0 MATERIAL ACCEPTED AND REMAINING CAPACITY

The summary table below presents the tonnage received during June 2024, cumulative tonnage received to date, and remaining capacity, in tons:

a.	Permitted Capacity	1,434,500.00 tons	See note 1
b.	Tonnage Received (June 2024)	20,768.41 tons	See note 2
c.	Total Tonnage Received	1,080,321.04 tons	See note 3
d.	Capacity Remaining (as of 06/30/2024)	354,178.96 tons	= ‘a’ – ‘c’

Notes:

1. The permitted capacity is based on the October 20, 2023 Major Modification Permit
2. Tonnage received for June 2024 is based on scale house records for the month of June
3. Total tonnage received at the Site is based on scale house records as of June 30, 2024

As presented in the summary above, 20,768.41 tons (~10,930.74 cubic yards) were received by the facility in June 2024 which results in 354,178.96 tons (~186,409.98 cubic yards) remaining.

2.0 OPERATIONAL MODIFICATIONS TO DATE

W.L. French began to import approved soils for shaping and grading at the Site on January 19, 2021 in accordance with the CAD permit approval issued on September 23, 2020.

Following the detection of groundwater at a higher elevation than the bottom of the north stormwater basin (as designed in the initial CAD permit application), a Major Permit Modification (BWP SW 11) was prepared and submitted to MassDEP on September 6, 2022, which presented details of the stormwater redesign. The basin design was approved for an amended Order of Conditions by the Winchendon Conservation Commission at a public hearing on June 9, 2022.

The MassDEP issued a BWP SW22 Minor Modification approval on May 5, 2023, which authorized the acceptance of an additional 65,000 cubic yards, or 123,500 tons, of grading and shaping material at the Landfill in order to achieve the final approved grades.

In October 2022, test pits were performed to further define the extents of landfilled waste at the site. A proposed limit of final cap (modified based on the re-defined limit of waste) was presented to the MassDEP as part of the "Test Pit Summary Report" submitted on November 15, 2022 (Auth. # SW45-0000182). CEC submitted a major permit modification application in May 2023 which incorporated the modified limit of final cap and presented modifications to the grading and stormwater management system from the permitted Corrective Action Design. The MassDEP issued the BWP SW 11AC – Major Modification permit approval (Modifications to Corrective Action Design Permit #X283688 - Authorization No. SW11AC-0000030) on October 20, 2023, which authorized the facility to accept a total of 1,434,500 tons (755,000 cubic yards) of grading and shaping materials to achieve the modified final grades presented in the application.

Please do not hesitate to contact the undersigned below with any questions or comments regarding the content of this submittal.

Sincerely,

CIVIL & ENVIRONMENTAL CONSULTANTS, INC.



Kyle F. Hampton, P.E.
Project Manager

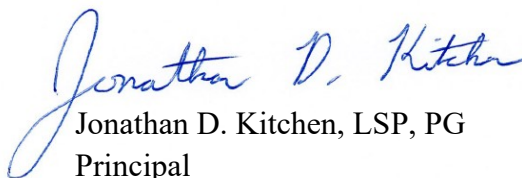

Jonathan D. Kitchen, LSP, PG
Principal

Enclosure: 580 River Street, LLC Detailed Gross/Tare/Net Report

580 RIVER STREET, LLC DETAILED GROSS/TARE/NET REPORT

580 River Street, LLC

Gross/Tare/Net Summary

Order: by Material (100,200,300,600) by Job Name Type: Incoming
From 06/01/2024 to 06/30/2024

6/3/2024

COMM-97 Soil (100)

	<u>Loads</u>	<u>Units</u>	<u>Yards</u>	<u>Net</u>	<u>Net Tons</u>
420 Rutherford Ave Charlestown I-3A (T22-1496-1-M) Tot:	2	0	0.0	138,940	69.47
Eversource Ductbank E Boston B-1 soil (T23-0302-2-B) To	5	0	0.0	355,560	177.78
MGH Boston Tunnel (T22-6455-1-B) Totals	6	0	0.0	291,260	145.63
Seaport Parcel L5 (T21-0228-1-B) Totals	2	0	0.0	70,820	35.41

	<u>Loads</u>	<u>Units</u>	<u>Yards</u>	<u>Net</u>	<u>Net Tons</u>
COMM-97 Soil (100) Totals	15	0	0.0	856,580	428.29

	<u>Loads</u>	<u>Units</u>	<u>Yards</u>	<u>Net</u>	<u>Net Tons</u>
6/3/2024 Totals	15	0	0.0	856,580	428.29

6/4/2024

COMM-97 Soil (100)

	<u>Loads</u>	<u>Units</u>	<u>Yards</u>	<u>Net</u>	<u>Net Tons</u>
22 Dry Dock Ave (C23-012-1-m) Totals	9	0	0.0	648,620	324.31
C22-017 William Carter School (C22-017-1-B) Totals	2	0	0.0	114,640	57.32
Eversource Ductbank E Boston B-1 soil (T23-0302-2-B) To	5	0	0.0	357,140	178.57
MGH Boston Tunnel (T22-6455-1-B) Totals	1	0	0.0	51,060	25.53

	<u>Loads</u>	<u>Units</u>	<u>Yards</u>	<u>Net</u>	<u>Net Tons</u>
COMM-97 Soil (100) Totals	17	0	0.0	1,171,460	585.73

	<u>Loads</u>	<u>Units</u>	<u>Yards</u>	<u>Net</u>	<u>Net Tons</u>
6/4/2024	17	0	0.0	1,171,460	585.73

6/5/2024

COMM-97 Soil (100)

	<u>Loads</u>	<u>Units</u>	<u>Yards</u>	<u>Net</u>	<u>Net Tons</u>
420 Rutherford Ave Charlestown I-3A (T22-1496-1-M) Tot:	2	0	0.0	130,760	65.38
Seaport Parcel L5 (T21-0228-1-B) Totals	1	0	0.0	47,720	23.86
UConn S. Campus Infrastructure Pkg 2 (T23-0313-1-M) To:	4	0	0.0	222,220	111.11

	<u>Loads</u>	<u>Units</u>	<u>Yards</u>	<u>Net</u>	<u>Net Tons</u>
COMM-97 Soil (100) Totals	7	0	0.0	400,700	200.35

	<u>Loads</u>	<u>Units</u>	<u>Yards</u>	<u>Net</u>	<u>Net Tons</u>
6/5/2024 Totals	7	0	0.0	400,700	200.35

580 River Street, LLC

Gross/Tare/Net Summary

Order: by Material (100,200,300,600) by Job Name Type: Incoming
From 06/01/2024 to 06/30/2024

6/6/2024

COMM-97 Soil (100)

	<u>Loads</u>	<u>Units</u>	<u>Yards</u>	<u>Net</u>	<u>Net Tons</u>
22 Dry Dock Ave (C23-012-1-m) Totals	6	0	0.0	435,240	217.62
420 Rutherford Ave Charlestown I-3A (T22-1496-1-M) Totals	2	0	0.0	143,380	71.69
Eversource Ductbank E Boston B-1 soil (T23-0302-2-B) To	8	0	0.0	571,100	285.55
UConn S. Campus Infrastructure Pkg 2 (T23-0313-1-M) To	10	0	0.0	541,100	270.55

	<u>Loads</u>	<u>Units</u>	<u>Yards</u>	<u>Net</u>	<u>Net Tons</u>
<u>COMM-97 Soil (100) Totals</u>	26	0	0.0	1,690,820	845.41

	<u>Loads</u>	<u>Units</u>	<u>Yards</u>	<u>Net</u>	<u>Net Tons</u>
<u>6/6/2024 Totals</u>	26	0	0.0	1,690,820	845.41

6/7/2024

COMM-97 Soil (100)

	<u>Loads</u>	<u>Units</u>	<u>Yards</u>	<u>Net</u>	<u>Net Tons</u>
Eversource Ductbank E Boston B-1 soil (T23-0302-2-B) To	7	0	0.0	478,120	239.06
UConn S. Campus Infrastructure Pkg 2 (T23-0313-1-M) To	10	0	0.0	540,060	270.03

	<u>Loads</u>	<u>Units</u>	<u>Yards</u>	<u>Net</u>	<u>Net Tons</u>
<u>COMM-97 Soil (100) Totals</u>	17	0	0.0	1,018,180	509.09

	<u>Loads</u>	<u>Units</u>	<u>Yards</u>	<u>Net</u>	<u>Net Tons</u>
<u>6/7/2024 Totals</u>	17	0	0.0	1,018,180	509.09

6/10/2024

COMM-97 Soil (100)

	<u>Loads</u>	<u>Units</u>	<u>Yards</u>	<u>Net</u>	<u>Net Tons</u>
125 Amory Street Redevelopment (C24-001-1-B) Totals	4	0	0.0	256,480	128.24
22 Dry Dock Ave (C23-012-1-m) Totals	2	0	0.0	142,520	71.26
Alta 30 Main St Londonderry NH (T24-0106-1-M) Totals	26	0	0.0	1,731,540	865.77
MWRA Waltham pipeline (T23-0253-2-b) Totals	9	0	0.0	678,820	339.41
UConn S. Campus Infrastructure Pkg 2 (T23-0313-1-M) To	16	0	0.0	845,940	422.97

	<u>Loads</u>	<u>Units</u>	<u>Yards</u>	<u>Net</u>	<u>Net Tons</u>
<u>COMM-97 Soil (100) Totals</u>	57	0	0.0	3,655,300	1,827.65

	<u>Loads</u>	<u>Units</u>	<u>Yards</u>	<u>Net</u>	<u>Net Tons</u>
<u>6/10/2024 Totals</u>	57	0	0.0	3,655,300	1,827.65

Report Date 07/10/2024 9:01:52 am

Page 2 of 9

Legend: I = Imported, E = Edited, M = Minimum Chg

580 River Street, LLC

Gross/Tare/Net Summary

Order: by Material (100,200,300,600) by Job Name Type: Incoming
From 06/01/2024 to 06/30/2024

6/11/2024

COMM-97 Soil (100)

	<u>Loads</u>	<u>Units</u>	<u>Yards</u>	<u>Net</u>	<u>Net Tons</u>
125 Amory St (C24-001-2-b) Totals	4	0	0.0	285,260	142.63
Alta 30 Main St Londonderry NH (T24-0106-1-M) Totals	29	0	0.0	1,974,540	987.27
Eversource Ductbank E Boston B-1 soil (T23-0302-2-B) To	2	0	0.0	130,720	65.36
MWRA Waltham pipeline (T23-0253-2-b) Totals	8	0	0.0	572,820	286.41
Tufts University Eaton Hall (T23-0191-1-M) Totals	4	0	0.0	188,380	94.19
UConn S. Campus Infrastructure (T23-0157-1-M) Totals	2	0	0.0	104,160	52.08
UConn S. Campus Infrastructure Pkg 2 (T23-0313-1-M) To	8	0	0.0	417,700	208.85

	<u>Loads</u>	<u>Units</u>	<u>Yards</u>	<u>Net</u>	<u>Net Tons</u>
<u>COMM-97 Soil (100) Totals</u>	57	0	0.0	3,673,580	1,836.79

Catch Basins (300)

	<u>Loads</u>	<u>Units</u>	<u>Yards</u>	<u>Net</u>	<u>Net Tons</u>
City of Framingham Catch Basin Cleanings (T23-0363-2-M	15	0	0.0	1,066,740	533.37

	<u>Loads</u>	<u>Units</u>	<u>Yards</u>	<u>Net</u>	<u>Net Tons</u>
<u>Catch Basins (300) Totals</u>	15	0	0.0	1,066,740	533.37

	<u>Loads</u>	<u>Units</u>	<u>Yards</u>	<u>Net</u>	<u>Net Tons</u>
<u>6/11/2024 Totals</u>	72	0	0.0	4,740,320	2,370.16

6/12/2024

COMM-97 Soil (100)

	<u>Loads</u>	<u>Units</u>	<u>Yards</u>	<u>Net</u>	<u>Net Tons</u>
22 Dry Dock Ave (C23-012-1-m) Totals	6	0	0.0	429,260	214.63
Alta 30 Main St Londonderry NH (T24-0106-1-M) Totals	26	0	0.0	1,759,900	879.95
Huntington Tower (C21-015-1-b) Totals	4	0	0.0	273,640	136.82
Thomas E Burgin Prkwy Quincy (C23-021-1-m) Totals	6	0	0.0	429,600	214.80
UConn S. Campus Infrastructure (T23-0157-1-M) Totals	4	0	0.0	205,560	102.78
UConn S. Campus Infrastructure Pkg 2 (T23-0313-1-M) To	6	0	0.0	317,620	158.81

	<u>Loads</u>	<u>Units</u>	<u>Yards</u>	<u>Net</u>	<u>Net Tons</u>
<u>COMM-97 Soil (100) Totals</u>	52	0	0.0	3,415,580	1,707.79

Catch Basins (300)

	<u>Loads</u>	<u>Units</u>	<u>Yards</u>	<u>Net</u>	<u>Net Tons</u>
City of Framingham Catch Basin Cleanings (T23-0363-2-M	8	0	0.0	560,060	280.03

	<u>Loads</u>	<u>Units</u>	<u>Yards</u>	<u>Net</u>	<u>Net Tons</u>
<u>Catch Basins (300) Totals</u>	8	0	0.0	560,060	280.03

580 River Street, LLC

Gross/Tare/Net Summary

Order: by Material (100,200,300,600) by Job Name Type: Incoming
From 06/01/2024 to 06/30/2024

	<u>Loads</u>	<u>Units</u>	<u>Yards</u>	<u>Net</u>	<u>Net Tons</u>
<u>6/12/2024 Totals</u>	60	0	0.0	3,975,640	1,987.82

6/13/2024

COMM-97 Soil (100)

	<u>Loads</u>	<u>Units</u>	<u>Yards</u>	<u>Net</u>	<u>Net Tons</u>
25 Isabella Boston Site Ex 3-38207 (T23-0274-2-B) Totals	2	0	0.0	101,220	50.61
Alta 30 Main St Londonderry NH (T24-0106-1-M) Totals	28	0	0.0	1,903,800	951.90
Eversource Ductbank E Boston B-1 soil (T23-0302-2-B) To	4	0	0.0	259,040	129.52
Thomas E Burgin Prkwy Quincy (C23-021-1-m) Totals	4	0	0.0	279,940	139.97
UConn S. Campus Infrastructure (T23-0157-1-M) Totals	4	0	0.0	196,340	98.17
UConn S. Campus Infrastructure Pkg 2 (T23-0313-1-M) To	10	0	0.0	511,080	255.54

	<u>Loads</u>	<u>Units</u>	<u>Yards</u>	<u>Net</u>	<u>Net Tons</u>
<u>COMM-97 Soil (100) Totals</u>	52	0	0.0	3,251,420	1,625.71

Catch Basins (300)

	<u>Loads</u>	<u>Units</u>	<u>Yards</u>	<u>Net</u>	<u>Net Tons</u>
City of Framingham Catch Basin Cleanings (T23-0363-2-M	3	0	0.0	217,720	108.86

	<u>Loads</u>	<u>Units</u>	<u>Yards</u>	<u>Net</u>	<u>Net Tons</u>
<u>Catch Basins (300) Totals</u>	3	0	0.0	217,720	108.86

	<u>Loads</u>	<u>Units</u>	<u>Yards</u>	<u>Net</u>	<u>Net Tons</u>
<u>6/13/2024 Totals</u>	55	0	0.0	3,469,140	1,734.57

6/14/2024

COMM-97 Soil (100)

	<u>Loads</u>	<u>Units</u>	<u>Yards</u>	<u>Net</u>	<u>Net Tons</u>
1165 Mass Ave (T22-1488-2-b) Totals	14	0	0.0	966,940	483.47
125 Amory Street Redevelopment (C24-001-1-B) Totals	4	0	0.0	279,620	139.81
25 Isabella Boston Site Ex 3-38207 (T23-0274-2-B) Totals	4	0	0.0	201,200	100.60
Alta 30 Main St Londonderry NH (T24-0106-1-M) Totals	4	0	0.0	278,180	139.09
Land Boulevard, Cambridge (T23-0193-1-B) Totals	1	0	0.0	66,500	33.25
UConn S. Campus Infrastructure (T23-0157-1-M) Totals	2	0	0.0	100,480	50.24
UConn S. Campus Infrastructure Pkg 2 (T23-0313-1-M) To	7	0	0.0	359,040	179.52

	<u>Loads</u>	<u>Units</u>	<u>Yards</u>	<u>Net</u>	<u>Net Tons</u>
<u>COMM-97 Soil (100) Totals</u>	36	0	0.0	2,251,960	1,125.98

580 River Street, LLC

Gross/Tare/Net Summary

Order: by Material (100,200,300,600) by Job Name Type: Incoming
From 06/01/2024 to 06/30/2024

	<u>Loads</u>	<u>Units</u>	<u>Yards</u>	<u>Net</u>	<u>Net Tons</u>
<u>6/14/2024 Totals</u>	36	0	0.0	2,251,960	1,125.98

6/17/2024

COMM-97 Soil (100)

	<u>Loads</u>	<u>Units</u>	<u>Yards</u>	<u>Net</u>	<u>Net Tons</u>
22 Dry Dock Ave (C23-012-1-m) Totals	8	0	0.0	556,700	278.35
25 Isabella Boston Site Ex 3-38207 (T23-0274-2-B) Totals	6	0	0.0	275,300	137.65
420 Rutherford Ave Charlestown I-3A (T22-1496-1-M) Totals	7	0	0.0	474,400	237.20
UConn S. Campus Infrastructure (T23-0157-1-M) Totals	1	0	0.0	51,260	25.63
UConn S. Campus Infrastructure Pkg 2 (T23-0313-1-M) Totals	8	0	0.0	411,580	205.79

	<u>Loads</u>	<u>Units</u>	<u>Yards</u>	<u>Net</u>	<u>Net Tons</u>
<u>COMM-97 Soil (100) Totals</u>	30	0	0.0	1,769,240	884.62

	<u>Loads</u>	<u>Units</u>	<u>Yards</u>	<u>Net</u>	<u>Net Tons</u>
<u>6/17/2024 Totals</u>	30	0	0.0	1,769,240	884.62

6/18/2024

COMM-97 Soil (100)

	<u>Loads</u>	<u>Units</u>	<u>Yards</u>	<u>Net</u>	<u>Net Tons</u>
125 Amory Street Redevelopment (C24-001-1-B) Totals	2	0	0.0	137,200	68.60
22 Dry Dock Ave (C23-012-1-m) Totals	6	0	0.0	434,040	217.02
420 Rutherford Ave Charlestown I-3A (T22-1496-1-M) Totals	3	0	0.0	214,840	107.42
Avalon Quincy Adams (T24-0137-1-B) Totals	10	0	0.0	732,960	366.48
Eversource Ductbank E Boston B-1 soil (T23-0302-2-B) Totals	6	0	0.0	414,080	207.04
Revere Road Excavate (T21-0279-4-M) Totals	5	0	0.0	356,820	178.41
UConn S. Campus Infrastructure Pkg 2 (T23-0313-1-M) Totals	8	0	0.0	403,400	201.70

	<u>Loads</u>	<u>Units</u>	<u>Yards</u>	<u>Net</u>	<u>Net Tons</u>
<u>COMM-97 Soil (100) Totals</u>	40	0	0.0	2,693,340	1,346.67

Catch Basins (300)

	<u>Loads</u>	<u>Units</u>	<u>Yards</u>	<u>Net</u>	<u>Net Tons</u>
Melrose Catch Basin Cleanings (T21-0070-1-M) Totals	2	0	0.0	123,620	61.81

	<u>Loads</u>	<u>Units</u>	<u>Yards</u>	<u>Net</u>	<u>Net Tons</u>
<u>Catch Basins (300) Totals</u>	2	0	0.0	123,620	61.81

580 River Street, LLC

Gross/Tare/Net Summary

Order: by Material (100,200,300,600) by Job Name Type: Incoming
From 06/01/2024 to 06/30/2024

	<u>Loads</u>	<u>Units</u>	<u>Yards</u>	<u>Net</u>	<u>Net Tons</u>
<u>6/18/2024 Totals</u>	42	0	0.0	2,816,960	1,408.48

6/19/2024

COMM-97 Soil (100)

	<u>Loads</u>	<u>Units</u>	<u>Yards</u>	<u>Net</u>	<u>Net Tons</u>
125 Amory Street Redevelopment (C24-001-1-B) Totals	6	0	0.0	384,440	192.22
Avalon Quincy Adams (T24-0137-1-B) Totals	14	0	0.0	1,037,600	518.80
C22-017 William Carter School (C22-017-1-B) Totals	1	0	0.0	18,920	9.46
Eversource Ductbank E Boston B-1 soil (T23-0302-2-B) To	4	0	0.0	267,400	133.70
Thomas E Burgin Prkwy Quincy (C23-021-1-m) Totals	9	0	0.0	648,120	324.06
UConn S. Campus Infrastructure Pkg 2 (T23-0313-1-M) To	4	0	0.0	204,440	102.22

	<u>Loads</u>	<u>Units</u>	<u>Yards</u>	<u>Net</u>	<u>Net Tons</u>
<u>COMM-97 Soil (100) Totals</u>	38	0	0.0	2,560,920	1,280.46

	<u>Loads</u>	<u>Units</u>	<u>Yards</u>	<u>Net</u>	<u>Net Tons</u>
<u>6/19/2024 Totals</u>	38	0	0.0	2,560,920	1,280.46

6/20/2024

COMM-97 Soil (100)

	<u>Loads</u>	<u>Units</u>	<u>Yards</u>	<u>Net</u>	<u>Net Tons</u>
125 Amory St (C24-001-1-m) Totals	2	0	0.0	143,620	71.81
Avalon Quincy Adams (T24-0137-1-B) Totals	10	0	0.0	688,260	344.13
Thomas E Burgin Prkwy Quincy (C23-021-1-m) Totals	4	0	0.0	306,520	153.26
UConn S. Campus Infrastructure (T23-0157-1-M) Totals	2	0	0.0	99,440	49.72
UConn S. Campus Infrastructure Pkg 2 (T23-0313-1-M) To	4	0	0.0	201,560	100.78

	<u>Loads</u>	<u>Units</u>	<u>Yards</u>	<u>Net</u>	<u>Net Tons</u>
<u>COMM-97 Soil (100) Totals</u>	22	0	0.0	1,439,400	719.70

	<u>Loads</u>	<u>Units</u>	<u>Yards</u>	<u>Net</u>	<u>Net Tons</u>
<u>6/20/2024 Totals</u>	22	0	0.0	1,439,400	719.70

6/21/2024

COMM-97 Soil (100)

	<u>Loads</u>	<u>Units</u>	<u>Yards</u>	<u>Net</u>	<u>Net Tons</u>
420 Rutherford Ave Charlestown I-3A (T22-1496-1-M) Tot	4	0	0.0	295,640	147.82
Avalon Quincy Adams (T24-0137-1-B) Totals	10	0	0.0	665,560	332.78
MGH Boston Tunnel (T22-6455-1-B) Totals	8	0	0.0	410,700	205.35

Report Date 07/10/2024 9:01:52 am

Page 6 of 9

Legend: I = Imported, E = Edited, M = Minimum Chg

580 River Street, LLC

Gross/Tare/Net Summary

Order: by Material (100,200,300,600) by Job Name Type: Incoming
From 06/01/2024 to 06/30/2024

COMM-97 Soil (100) (Continued)

	<u>Loads</u>	<u>Units</u>	<u>Yards</u>	<u>Net</u>	<u>Net Tons</u>
Thomas E Burgin Prkwy Quincy (C23-021-1-m) Totals	1	0	0.0	70,420	35.21
UConn S. Campus Infrastructure (T23-0157-1-M) Totals	2	0	0.0	102,960	51.48
	<u>Loads</u>	<u>Units</u>	<u>Yards</u>	<u>Net</u>	<u>Net Tons</u>
<u>COMM-97 Soil (100) Totals</u>	25	0	0.0	1,545,280	772.64
	<u>Loads</u>	<u>Units</u>	<u>Yards</u>	<u>Net</u>	<u>Net Tons</u>
<u>6/21/2024 Totals</u>	25	0	0.0	1,545,280	772.64

6/24/2024

COMM-97 Soil (100)

	<u>Loads</u>	<u>Units</u>	<u>Yards</u>	<u>Net</u>	<u>Net Tons</u>
22 Dry Dock Ave (C23-012-1-m) Totals	7	0	0.0	493,580	246.79
Avalon Quincy Adams (T24-0137-1-B) Totals	2	0	0.0	116,100	58.05
MGH Boston Tunnel (T22-6455-1-B) Totals	3	0	0.0	154,300	77.15
Thomas E Burgin Prkwy Quincy (C23-021-1-m) Totals	7	0	0.0	508,080	254.04
UConn S. Campus Infrastructure (T23-0157-1-M) Totals	8	0	0.0	403,780	201.89
	<u>Loads</u>	<u>Units</u>	<u>Yards</u>	<u>Net</u>	<u>Net Tons</u>
<u>COMM-97 Soil (100) Totals</u>	27	0	0.0	1,675,840	837.92
	<u>Loads</u>	<u>Units</u>	<u>Yards</u>	<u>Net</u>	<u>Net Tons</u>
<u>6/24/2024 Totals</u>	27	0	0.0	1,675,840	837.92

6/25/2024

COMM-97 Soil (100)

	<u>Loads</u>	<u>Units</u>	<u>Yards</u>	<u>Net</u>	<u>Net Tons</u>
125 Amory St (C24-001-2-b) Totals	3	0	0.0	215,120	107.56
125 Amory Street Redevelopment (C24-001-1-B) Totals	1	0	0.0	73,980	36.99
22 Dry Dock Ave (C23-012-1-m) Totals	8	0	0.0	568,260	284.13
Avalon Quincy Adams (T24-0137-1-B) Totals	2	0	0.0	137,880	68.94
JQUS 4500 cu yds (T21-0373-1-M) Totals	1	0	0.0	47,760	23.88
MGH Boston Tunnel (T22-6455-1-B) Totals	1	0	0.0	46,160	23.08
UConn S. Campus Infrastructure (T23-0157-1-M) Totals	4	0	0.0	202,700	101.35
WPI Stratton Hall (T23-0243-1-M) Totals	6	0	0.0	317,060	158.53
	<u>Loads</u>	<u>Units</u>	<u>Yards</u>	<u>Net</u>	<u>Net Tons</u>
<u>COMM-97 Soil (100) Totals</u>	26	0	0.0	1,608,920	804.46

580 River Street, LLC

Gross/Tare/Net Summary

Order: by Material (100,200,300,600) by Job Name Type: Incoming
From 06/01/2024 to 06/30/2024

	<u>Loads</u>	<u>Units</u>	<u>Yards</u>	<u>Net</u>	<u>Net Tons</u>
<u>6/25/2024 Totals</u>	26	0	0.0	1,608,920	804.46

6/26/2024

COMM-97 Soil (100)

	<u>Loads</u>	<u>Units</u>	<u>Yards</u>	<u>Net</u>	<u>Net Tons</u>
22 Dry Dock Ave (C23-012-1-m) Totals	4	0	0.0	292,060	146.03
Avalon Quincy Adams (T24-0137-1-B) Totals	1	0	0.0	77,000	38.50
Eversource Ductbank E Boston B-1 soil (T23-0302-2-B) To	7	0	0.0	514,340	257.17
Thomas E Burgin Prkwy Quincy (C23-021-1-m) Totals	21	0	0.0	1,614,920	807.46
UConn S. Campus Infrastructure (T23-0157-1-M) Totals	2	0	0.0	104,420	52.21
WPI Stratton Hall (T23-0243-1-M) Totals	6	0	0.0	283,080	141.54

	<u>Loads</u>	<u>Units</u>	<u>Yards</u>	<u>Net</u>	<u>Net Tons</u>
<u>COMM-97 Soil (100) Totals</u>	41	0	0.0	2,885,820	1,442.91

	<u>Loads</u>	<u>Units</u>	<u>Yards</u>	<u>Net</u>	<u>Net Tons</u>
<u>6/26/2024 Totals</u>	41	0	0.0	2,885,820	1,442.91

6/27/2024

COMM-97 Soil (100)

	<u>Loads</u>	<u>Units</u>	<u>Yards</u>	<u>Net</u>	<u>Net Tons</u>
Eversource Line 117 Canton Sharon (T24-0062-1-M) Totals	3	0	0.0	218,260	109.13
Thomas E Burgin Prkwy Quincy (C23-021-1-m) Totals	8	0	0.0	559,920	279.96
WPI Stratton Hall (T23-0243-1-M) Totals	5	0	0.0	237,300	118.65

	<u>Loads</u>	<u>Units</u>	<u>Yards</u>	<u>Net</u>	<u>Net Tons</u>
<u>COMM-97 Soil (100) Totals</u>	16	0	0.0	1,015,480	507.74

	<u>Loads</u>	<u>Units</u>	<u>Yards</u>	<u>Net</u>	<u>Net Tons</u>
<u>6/27/2024 Totals</u>	16	0	0.0	1,015,480	507.74

6/28/2024

COMM-97 Soil (100)

	<u>Loads</u>	<u>Units</u>	<u>Yards</u>	<u>Net</u>	<u>Net Tons</u>
125 Amory St (C24-001-2-b) Totals	4	0	0.0	284,280	142.14
Eversource Ductbank E Boston B-1 soil (T23-0302-2-B) To	2	0	0.0	141,440	70.72
Eversource Line 117 Canton Sharon (T24-0062-1-M) Totals	2	0	0.0	110,680	55.34
Thomas E Burgin Prkwy Quincy (C23-021-1-m) Totals	2	0	0.0	144,880	72.44
WPI Stratton Hall (T23-0243-1-M) Totals	6	0	0.0	307,580	153.79

Report Date 07/10/2024 9:01:52 am

Page 8 of 9

Legend: I = Imported, E = Edited, M = Minimum Chg

580 River Street, LLC

Gross/Tare/Net Summary

Order: by Material (100,200,300,600) by Job Name Type: Incoming
From 06/01/2024 to 06/30/2024

	<u>Loads</u>	<u>Units</u>	<u>Yards</u>	<u>Net</u>	<u>Net Tons</u>
<u>COMM-97 Soil (100) Totals</u>	16	0	0.0	988,860	494.43

	<u>Loads</u>	<u>Units</u>	<u>Yards</u>	<u>Net</u>	<u>Net Tons</u>
<u>6/28/2024 Totals</u>	16	0	0.0	988,860	494.43

	<u>Loads</u>	<u>Units</u>	<u>Yards</u>	<u>Net</u>	<u>Net Tons</u>
Grand Totals	645	0	0.0	41,536,820	20,768.41