

APPROVED 3-20-23
 TOWN OF WINCHESTER
Gregory Hunter
 SUPERVISOR OF PLANS
 PERMIT #

West Side

FOUNDATION 12-14" ABOVE GRADE

2x4x10'

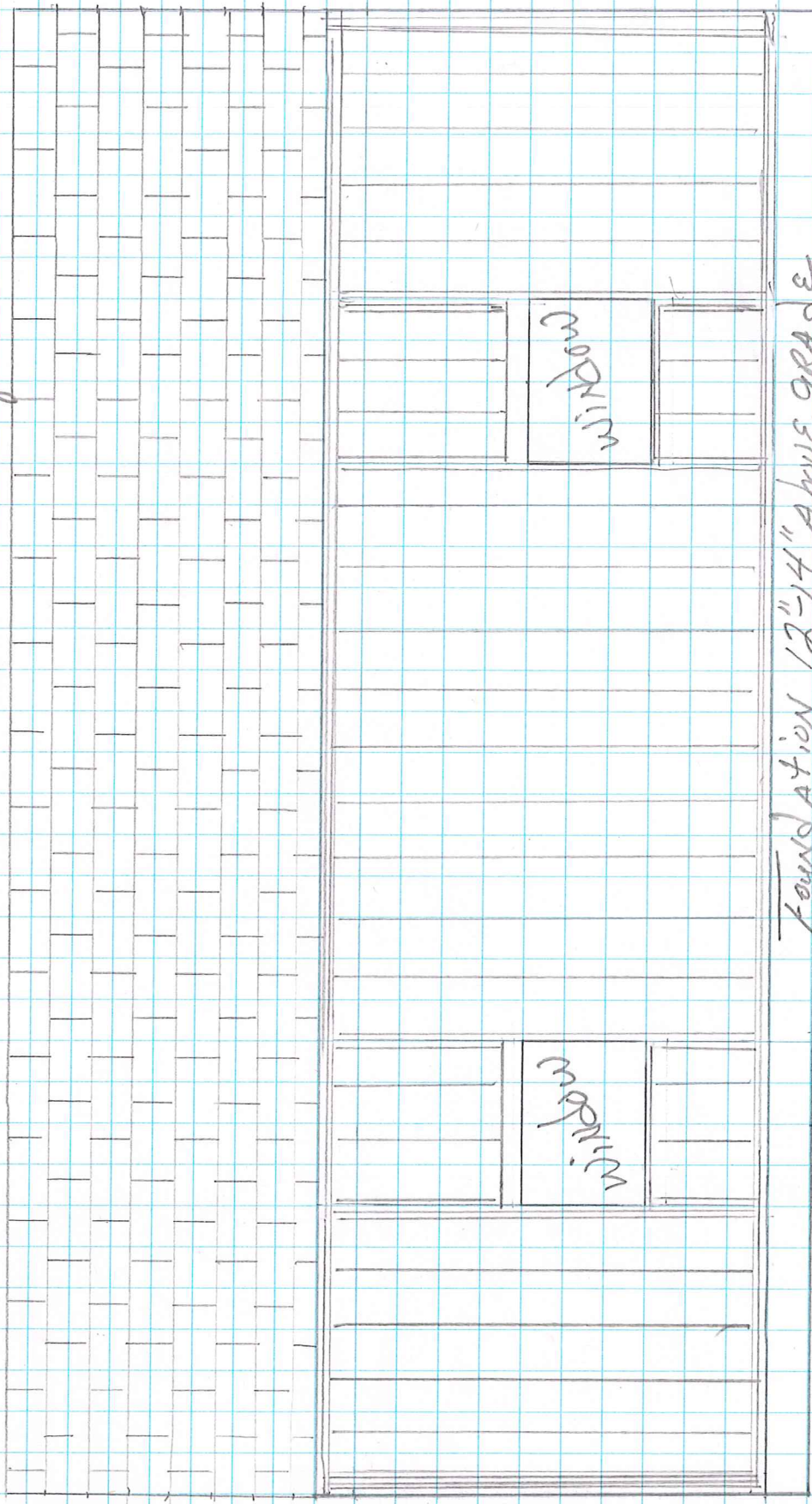

In p3/qnop s03p3p3 2"X6" HEADERS DOUBLED UP

PT/PT 2x6 ON SILL TO CONCRETE PAD/SEALED AND BOLTED

ALL STUDS/CONSTRUCTION 1/2" 2x6 ON CENTER

#9

Front wall (road side) will be 2x6 construction
All other 3" 2x4 construction
All egress triple blocked.

#1

All windows and doors headed w/ 2x6" doubled: overhead door 2x10" triple

2x6x10'

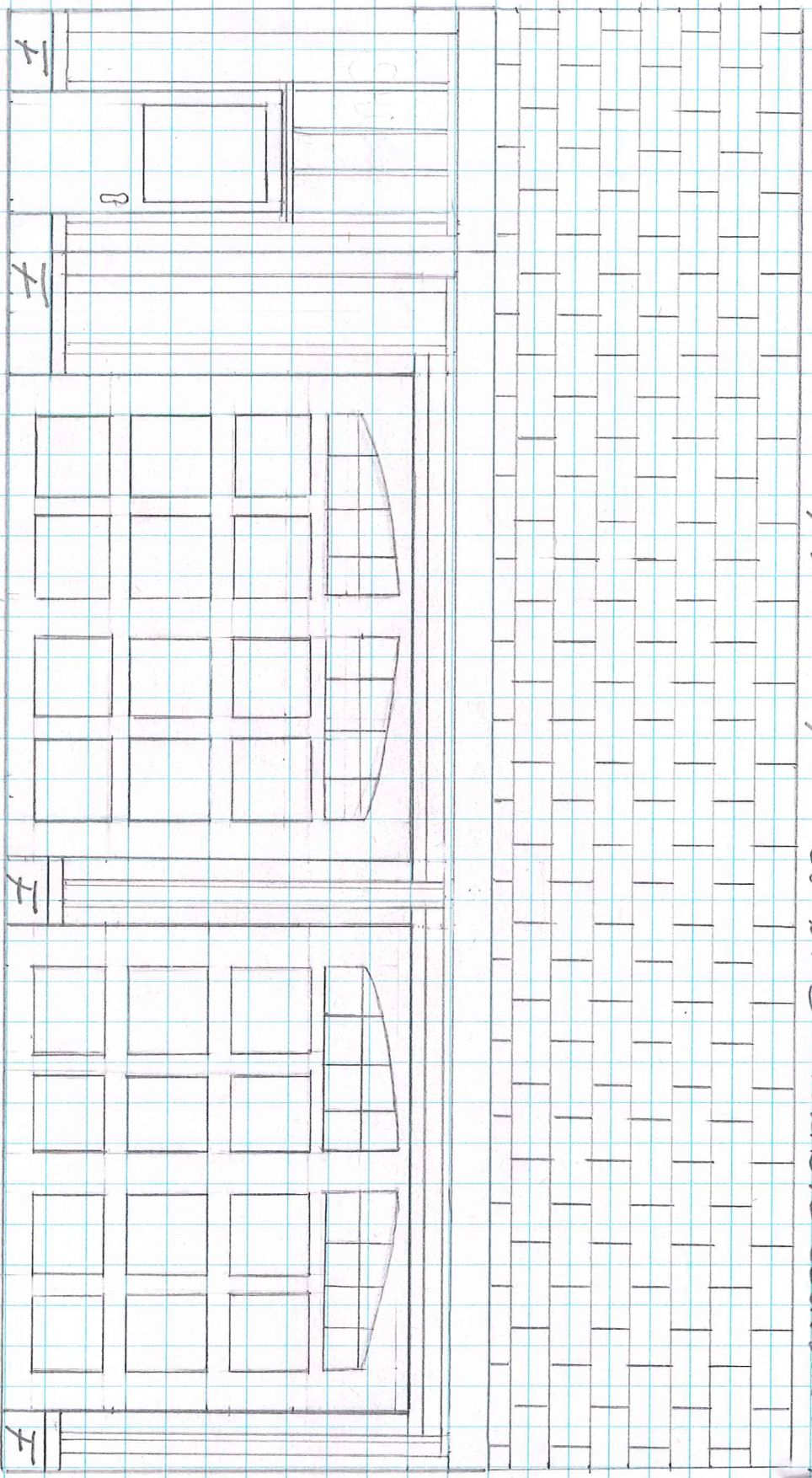

2x6 double door
MAY DOOR 36x80

2x12 triple door
1x10 overhead doors
Also gused 1/2 spars
and secured

F = Foundation 12-14" above grade

EAST Side

South Side

F 12"-14" Above grade

3x8 SAWN NORTH SIDE
SAME AS #3

1' OVER HANG

#4

#3

Walls to be 1/2" Zip board
Roof 5/8" Zip board

36' Trusses
MFG by TRUSS ENERGY
SPRINGFIELD, MA

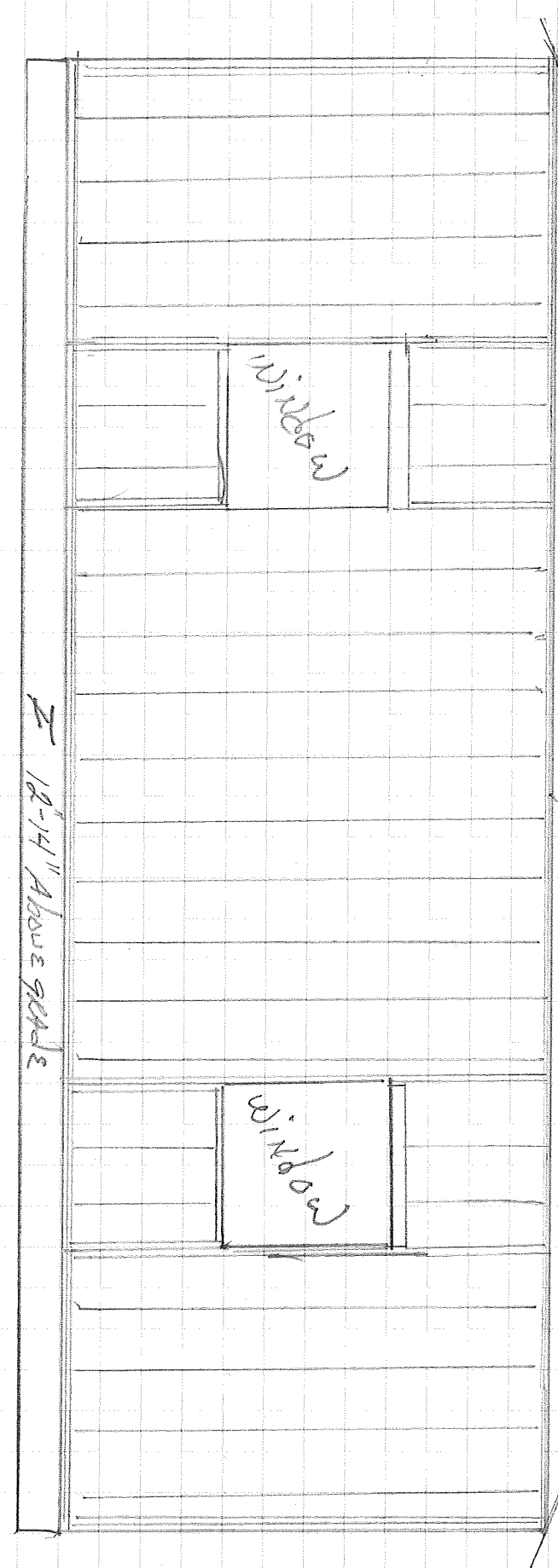

F 12"-14" Above grade

North Side

Foundation 6" 36x36"

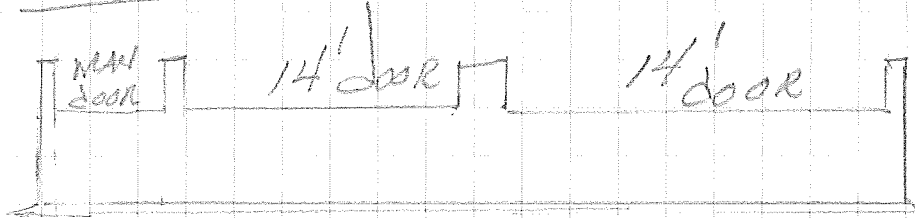

Road Side

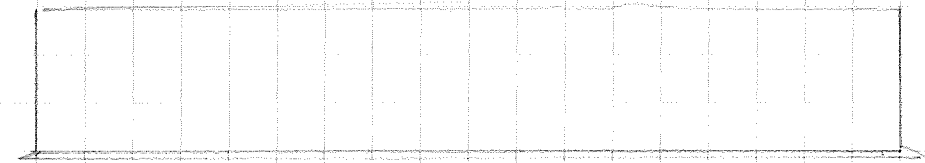

REAR

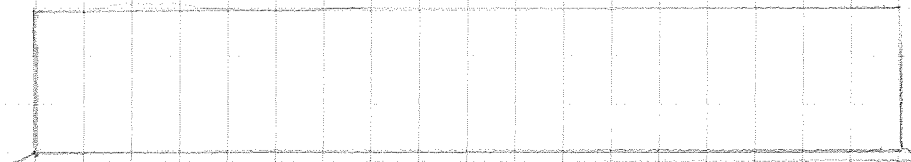

Side

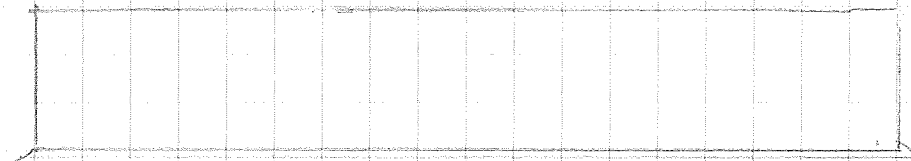

Side

John McQueston
PROP LOCATION
146 Second ST.

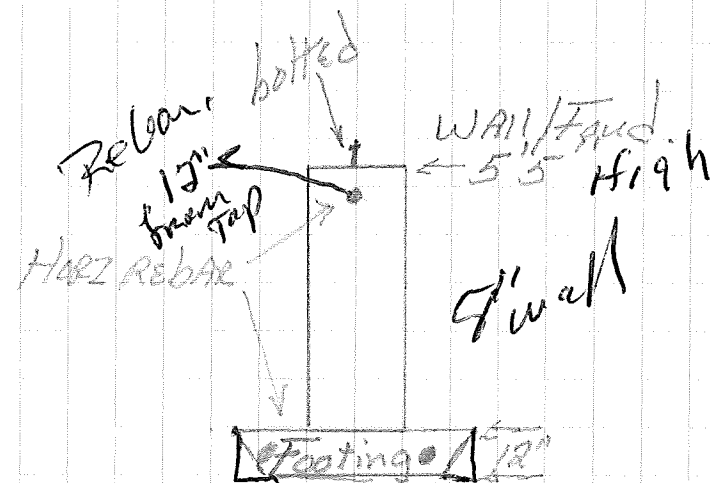

Anchor BOLTS
6" on center
12" from each corner