

**CERTIFICATION**

THIS PLAN HAS BEEN PREPARED IN CONFORMITY WITH THE RULES AND REGULATIONS OF THE REGISTERS OF DEEDS OF THE COMMONWEALTH OF MASSACHUSETTS. HOWEVER IT IS NOT A CERTIFICATION TO THE TITLE OR OWNERSHIP OF THE PROPERTY SHOWN, OR AS TO THE EXISTENCE OF UNRECORDED EASEMENTS.

MASSACHUSETTS REGISTERED LAND SURVEYOR  
 REGISTRATION No. 48095  
 (FOR LANDTECH CONSULTANTS, INC.)  
 DATE 12/19/22

DATE	REVISION	BY



PREPARED FOR:  
 DAVID CLARK  
 METHUEN CONSTRUCTION  
 144 MAIN STREET / PO BOX 980  
 PLAISTOW, NH 03865

DESIGN: ---  
 DRAFT: MUS  
 CHECK: MC/MAW

PLAN OF LAND  
 BEMIS ROAD  
 PARCEL 12-0-23  
 TOWN OF WINCHENDON,  
 MASSACHUSETTS

DECEMBER 14, 2022

SCALE: 1" = 50'

**Landtech**  
 Consultants

515 Grafton Road • Westford, MA 01886 • (978) 692-9100 • www.landtechinc.com  
 Copyright © 2022

JOB NO. 21-285  
 DWG. NO. 11124  
 SHEET 2 of 5

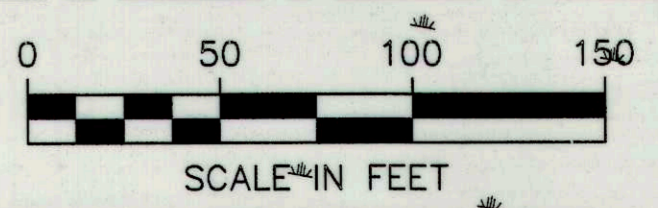
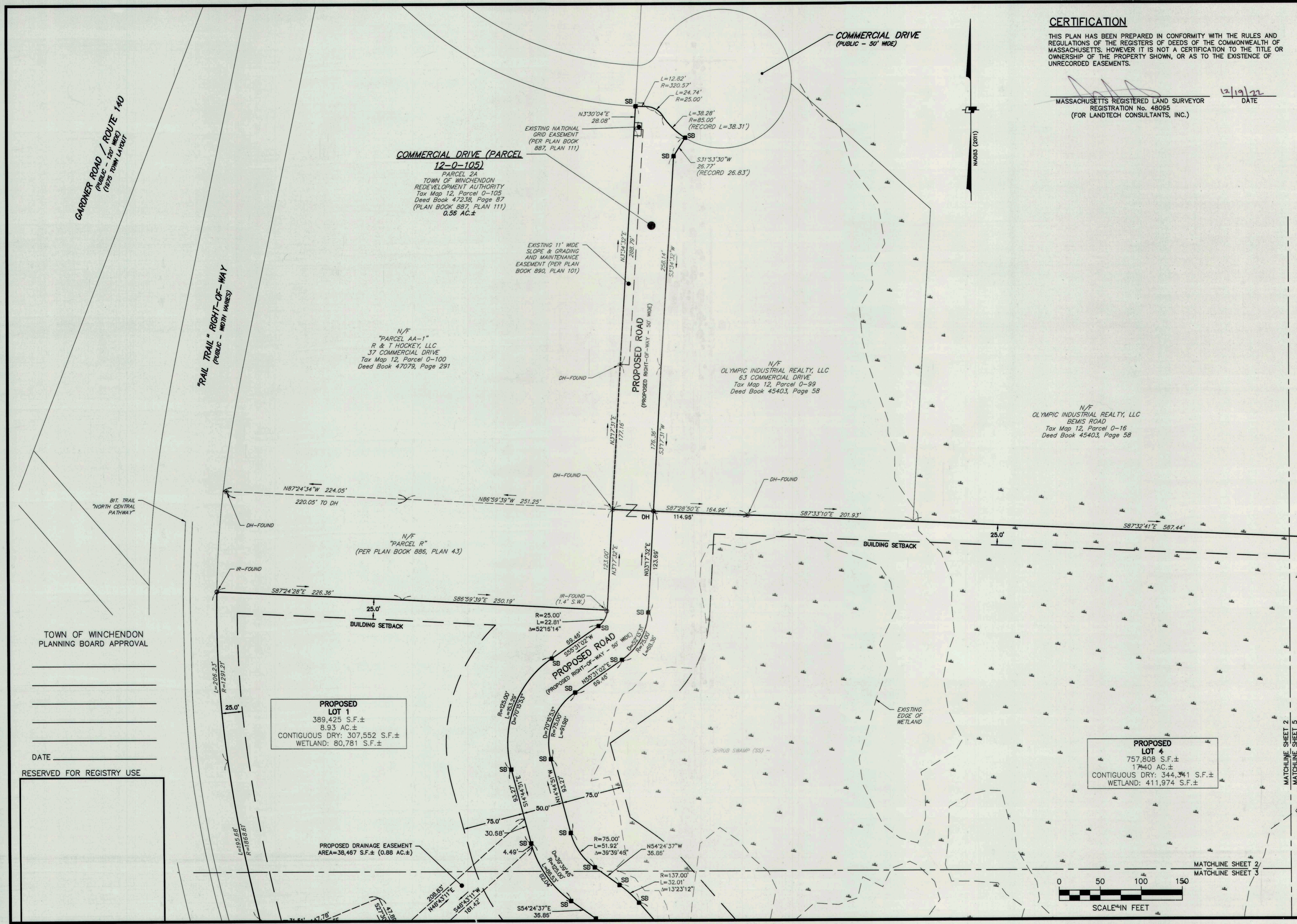

TOWN OF WINCHENDON  
 PLANNING BOARD APPROVAL

DATE \_\_\_\_\_  
 RESERVED FOR REGISTRY USE

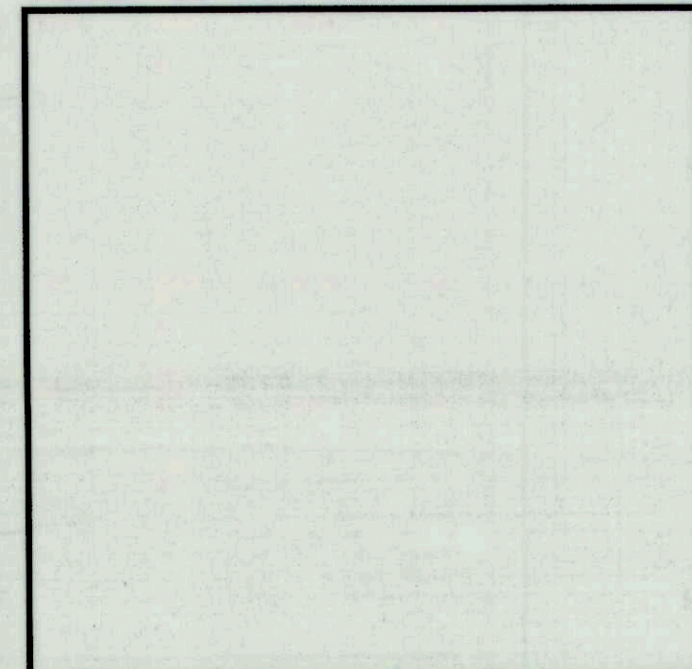

MATCHLINE SHEET 2  
 MATCHLINE SHEET 5

MATCHLINE SHEET 2  
 MATCHLINE SHEET 3