

# Roadway Acceptance Plan

April 23, 2021

## Mellen Road Roadway Acceptance

Mellen Road

Winchendon, MA 01475

**Applicant:**  
Town of Winchendon  
109 Front Street  
Winchendon, MA 01475

**Surveyor:**  
Tauper Land Survey, Inc.  
25 Sutton Avenue  
Oxford, MA 01540  
(508) 987-12226

**Civil Engineer:**  
McCarty Engineering, Inc.  
42 Jungle Road  
Leominster, MA 01453  
(978) 534-1234

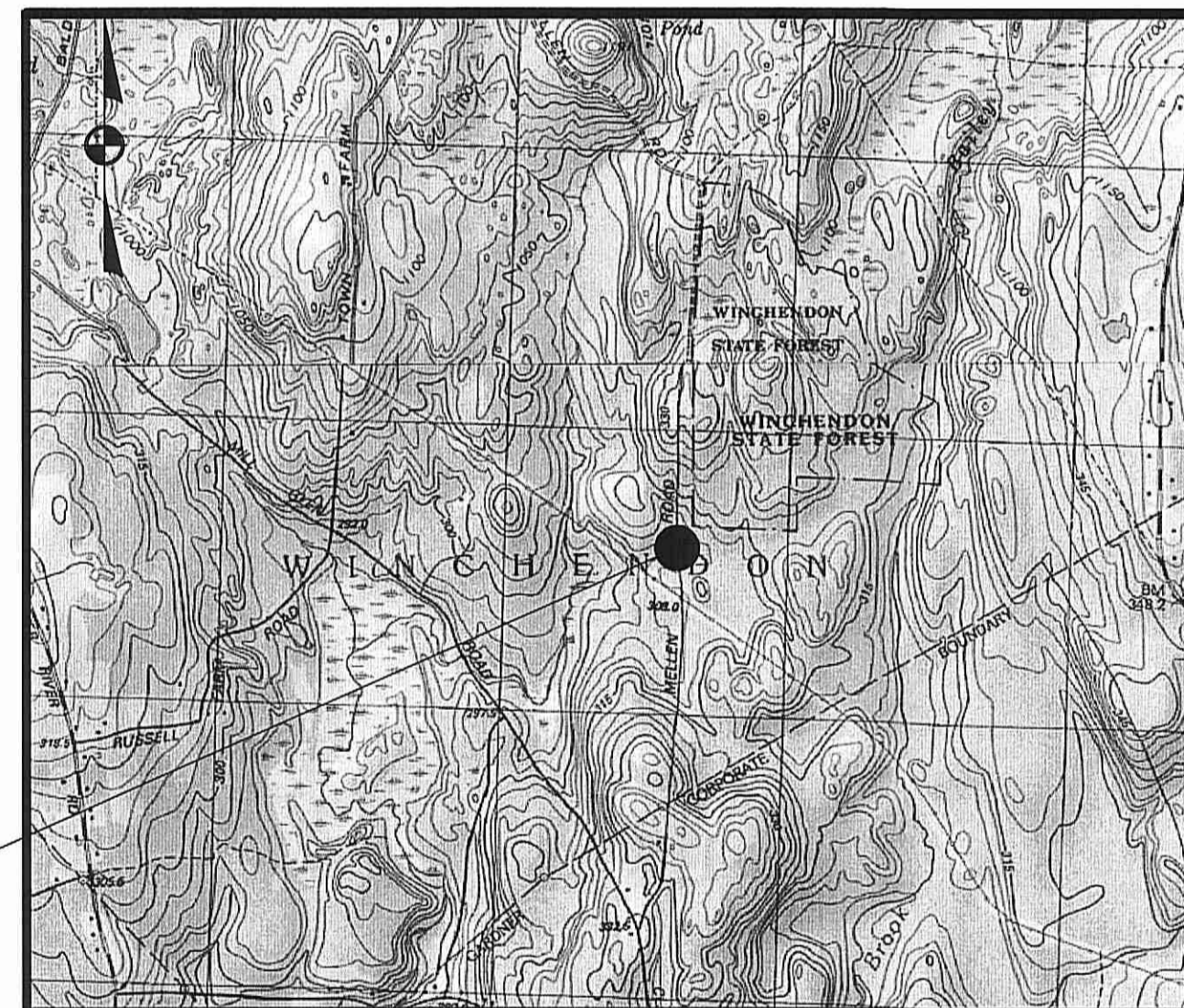

PROJECT SITE

SCALE:  
1"=2000' ±

### Sheet No. Sheet Title

	Cover Sheet		
1	Roadway Acceptance Plan (1 of 8)	5	Roadway Acceptance Plan (5 of 8)
2	Roadway Acceptance Plan (2 of 8)	6	Roadway Acceptance Plan (6 of 8)
3	Roadway Acceptance Plan (3 of 8)	7	Roadway Acceptance Plan (7 of 8)
4	Roadway Acceptance Plan (4 of 8)	8	Roadway Acceptance Plan (8 of 8)





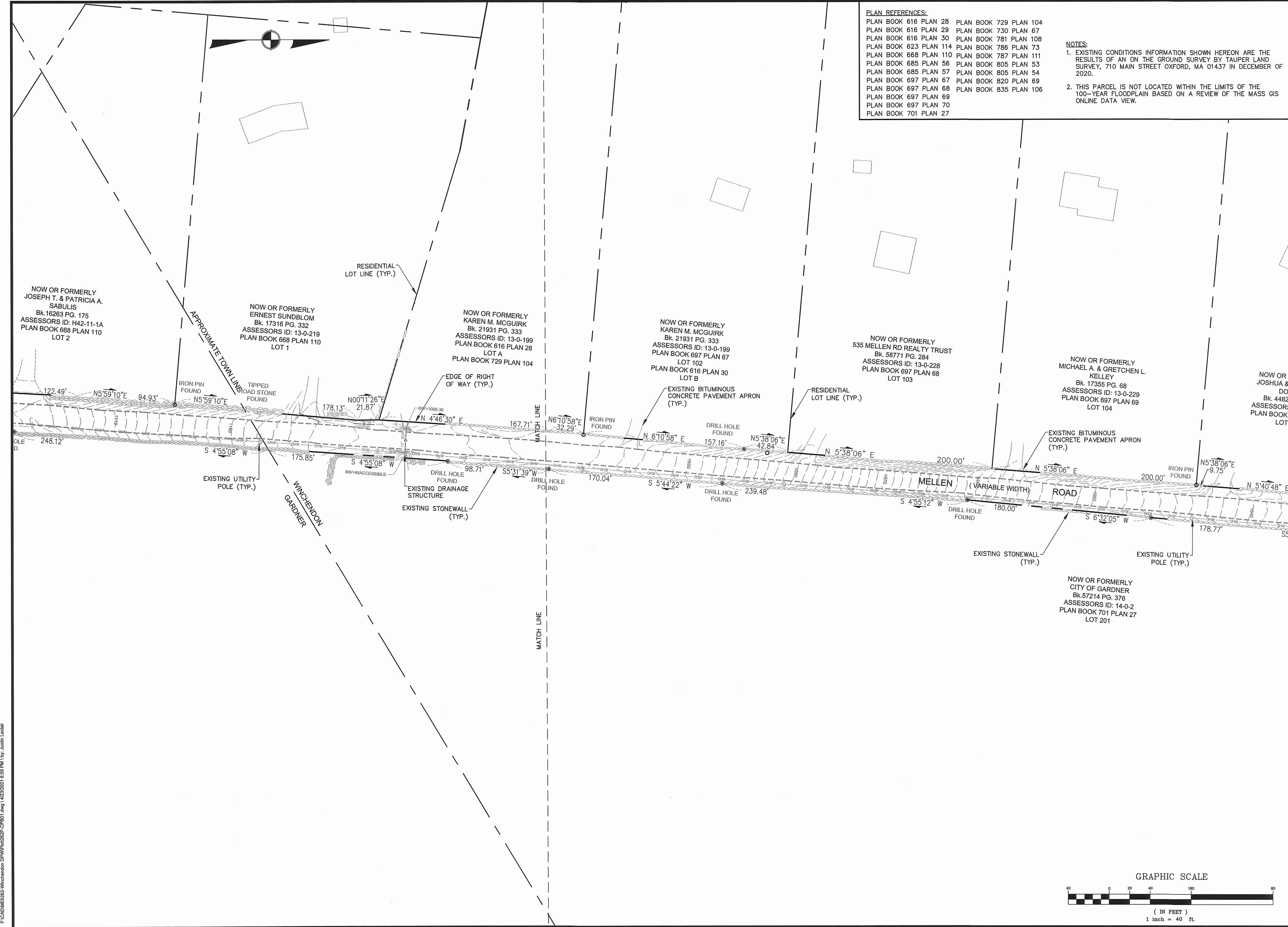

- PLAN REFERENCES:**
- PLAN BOOK 616 PLAN 28
  - PLAN BOOK 616 PLAN 29
  - PLAN BOOK 616 PLAN 30
  - PLAN BOOK 623 PLAN 114
  - PLAN BOOK 668 PLAN 110
  - PLAN BOOK 685 PLAN 56
  - PLAN BOOK 685 PLAN 57
  - PLAN BOOK 697 PLAN 67
  - PLAN BOOK 697 PLAN 68
  - PLAN BOOK 697 PLAN 69
  - PLAN BOOK 697 PLAN 70
  - PLAN BOOK 701 PLAN 27
  - PLAN BOOK 729 PLAN 104
  - PLAN BOOK 730 PLAN 67
  - PLAN BOOK 781 PLAN 108
  - PLAN BOOK 786 PLAN 73
  - PLAN BOOK 787 PLAN 111
  - PLAN BOOK 805 PLAN 53
  - PLAN BOOK 805 PLAN 54
  - PLAN BOOK 820 PLAN 69
  - PLAN BOOK 835 PLAN 106

- NOTES:**
1. EXISTING CONDITIONS INFORMATION SHOWN HEREON ARE THE RESULTS OF AN ON THE GROUND SURVEY BY TAUPER LAND SURVEY, 710 MAIN STREET OXFORD, MA 01437 IN DECEMBER OF 2020.
  2. THIS PARCEL IS NOT LOCATED WITHIN THE LIMITS OF THE 100-YEAR FLOODPLAIN BASED ON A REVIEW OF THE MASS GIS ONLINE DATA VIEW.

**NOT FOR CONSTRUCTION**

THESE PLANS WERE PREPARED FOR THE PURPOSE OF OBTAINING STATE AND LOCAL PERMITS AND ARE NOT INTENDED TO BE USED AS CONSTRUCTION DOCUMENTS.

No.	Date	Revision



Drawn By: JLL    Designed By: JLL    Checked By: BRM

**McCarty Engineering, Inc.**  
Civil Engineers  
42 Jungle Road, Leominster, MA 01453  
phone: (978) 534-1318 fax: (978) 840-6907  
www.mccartydb.com

Project Name  
**Mellen Road  
Winchendon, MA**

Sheet Title  
**Road Acceptance  
Plan  
(1 of 8)**

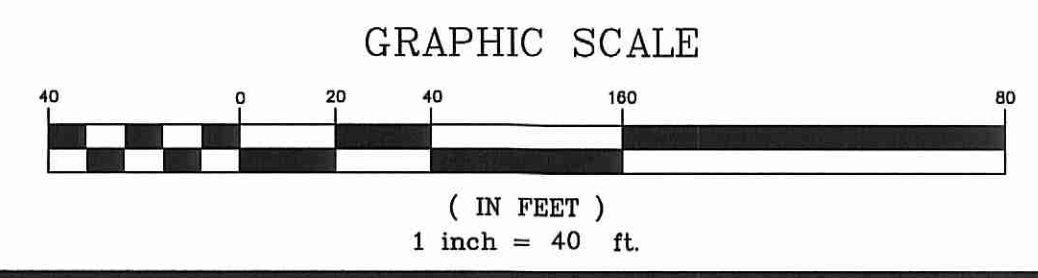

Job No: 262    Sheet No:  
File Name: 262P-CPB01    **1**  
Date: April 23, 2021  
Scale: 1"=40'

F:\CAD\ME\2021\Winchendon\DP\262P-CPB01.dwg 1/23/2021 6:50 PM by: Justin Leda



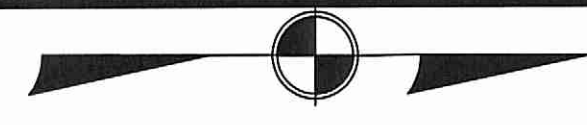

**PLAN REFERENCES:**  
 PLAN BOOK 616 PLAN 28    PLAN BOOK 729 PLAN 104  
 PLAN BOOK 616 PLAN 29    PLAN BOOK 730 PLAN 67  
 PLAN BOOK 616 PLAN 30    PLAN BOOK 781 PLAN 108  
 PLAN BOOK 623 PLAN 114    PLAN BOOK 786 PLAN 73  
 PLAN BOOK 668 PLAN 110    PLAN BOOK 787 PLAN 111  
 PLAN BOOK 685 PLAN 56    PLAN BOOK 805 PLAN 53  
 PLAN BOOK 685 PLAN 57    PLAN BOOK 805 PLAN 54  
 PLAN BOOK 697 PLAN 67    PLAN BOOK 820 PLAN 69  
 PLAN BOOK 697 PLAN 68    PLAN BOOK 835 PLAN 106  
 PLAN BOOK 697 PLAN 69  
 PLAN BOOK 697 PLAN 70  
 PLAN BOOK 701 PLAN 27

**NOTES:**  
 1. EXISTING CONDITIONS INFORMATION SHOWN HEREON ARE THE RESULTS OF AN ON THE GROUND SURVEY BY TAUPER LAND SURVEY, 710 MAIN STREET OXFORD, MA 01437 IN DECEMBER OF 2020.  
 2. THIS PARCEL IS NOT LOCATED WITHIN THE LIMITS OF THE 100-YEAR FLOODPLAIN BASED ON A REVIEW OF THE MASS GIS ONLINE DATA VIEW.

**NOT FOR CONSTRUCTION**  
 THESE PLANS WERE PREPARED FOR THE PURPOSE OF OBTAINING STATE AND LOCAL PERMITS AND ARE NOT INTENDED TO BE USED AS CONSTRUCTION DOCUMENTS.

FORMERLY  
 MCGUIRK  
 G. 333  
 : 13-0-199  
 PLAN 28  
 PLAN 104

NOW OR FORMERLY  
 KAREN M. MCGUIRK  
 Bk. 21931 PG. 333  
 ASSESSORS ID: 13-0-199  
 PLAN BOOK 697 PLAN 67  
 LOT 102  
 PLAN BOOK 616 PLAN 30  
 LOT B

NOW OR FORMERLY  
 535 MELLEND RD REALTY TRUST  
 Bk. 58771 PG. 284  
 ASSESSORS ID: 13-0-228  
 PLAN BOOK 697 PLAN 68  
 LOT 103

NOW OR FORMERLY  
 MICHAEL A. & GRETCHEN L.  
 KELLEY  
 Bk. 17355 PG. 68  
 ASSESSORS ID: 13-0-229  
 PLAN BOOK 697 PLAN 69  
 LOT 104

NOW OR FORMERLY  
 JOSHUA & MARCELLA  
 DODGE  
 Bk. 44828 PG. 321  
 ASSESSORS ID: 13-0-211  
 PLAN BOOK 685 PLAN 56  
 LOT W-5

NOW OR FORMERLY  
 GEORGE D. CORDRAY &  
 RENATE M. McPHERSON  
 Bk. 22961 PG. 291  
 ASSESSORS ID: 13-0-222  
 PLAN BOOK 685 PLAN 57  
 LOT W-6

N/F  
 KRAMER  
 Bk. 33568 PG. 89  
 ASSESSORS  
 ID: 13-0-244  
 PLAN BOOK 805  
 PLAN 54  
 LOT 6-B

NOW OR FORMERLY  
 BRUCE D. KR  
 Bk. 33568 PG  
 ASSESSORS ID: 1  
 PLAN BOOK 805 P  
 LOT W-7

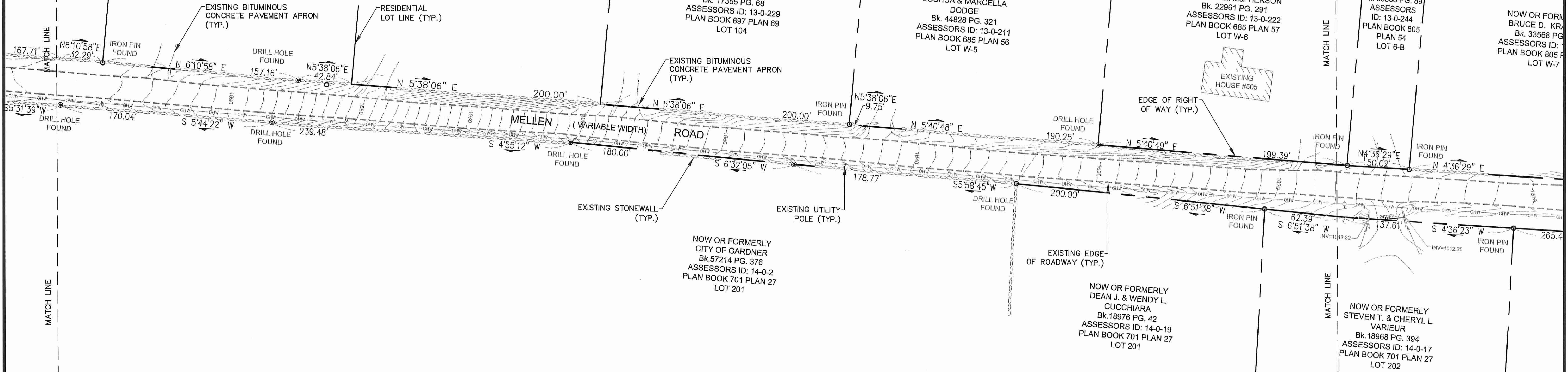

MATCH LINE

MATCH LINE

No.	Date	Revision



Drawn By: JLL    Designed By: JLL    Checked By: BRM

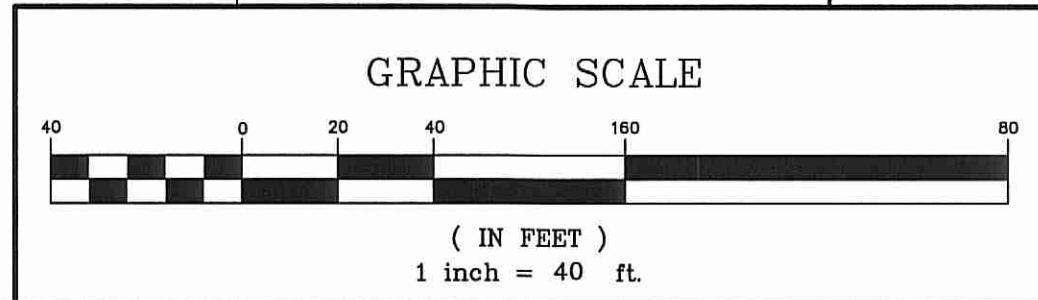

F:\CADD\MELLEN-Winchendon DPM\DWG\262P-CPB01.dwg 1/23/2021 6:59 PM by: Justin Leduc

**McCarty Engineering, Inc.**  
 Civil Engineers  
 42 Jungle Road, Leominster, MA 01453  
 phone:(978) 534-1318 fax: (978) 840-6907  
 www.mccartydb.com

Project Name  
**Mellen Road  
 Winchendon, MA**

Sheet Title  
**Road Acceptance  
 Plan  
 (2 of 8)**

Job No: 262    Sheet No.  
 File Name: 262P-CPB01  
 Date: April 23, 2021  
 Scale: 1"=40'    **2**



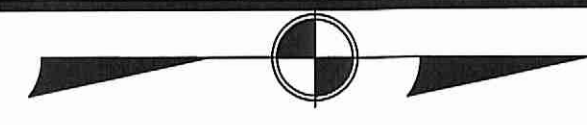

**PLAN REFERENCES:**  
 PLAN BOOK 616 PLAN 28 PLAN BOOK 729 PLAN 104  
 PLAN BOOK 616 PLAN 29 PLAN BOOK 730 PLAN 67  
 PLAN BOOK 616 PLAN 30 PLAN BOOK 781 PLAN 108  
 PLAN BOOK 623 PLAN 114 PLAN BOOK 786 PLAN 73  
 PLAN BOOK 668 PLAN 110 PLAN BOOK 787 PLAN 111  
 PLAN BOOK 685 PLAN 56 PLAN BOOK 805 PLAN 53  
 PLAN BOOK 685 PLAN 57 PLAN BOOK 805 PLAN 54  
 PLAN BOOK 697 PLAN 67 PLAN BOOK 820 PLAN 69  
 PLAN BOOK 697 PLAN 68 PLAN BOOK 835 PLAN 106  
 PLAN BOOK 697 PLAN 69  
 PLAN BOOK 697 PLAN 70  
 PLAN BOOK 701 PLAN 27

**NOTES:**  
 1. EXISTING CONDITIONS INFORMATION SHOWN HEREON ARE THE RESULTS OF AN ON THE GROUND SURVEY BY TAUPER LAND SURVEY, 710 MAIN STREET OXFORD, MA 01437 IN DECEMBER OF 2020.  
 2. THIS PARCEL IS NOT LOCATED WITHIN THE LIMITS OF THE 100-YEAR FLOODPLAIN BASED ON A REVIEW OF THE MASS GIS ONLINE DATA VIEW.

**NOT FOR CONSTRUCTION**  
 THESE PLANS WERE PREPARED FOR THE PURPOSE OF OBTAINING STATE AND LOCAL PERMITS AND ARE NOT INTENDED TO BE USED AS CONSTRUCTION DOCUMENTS.

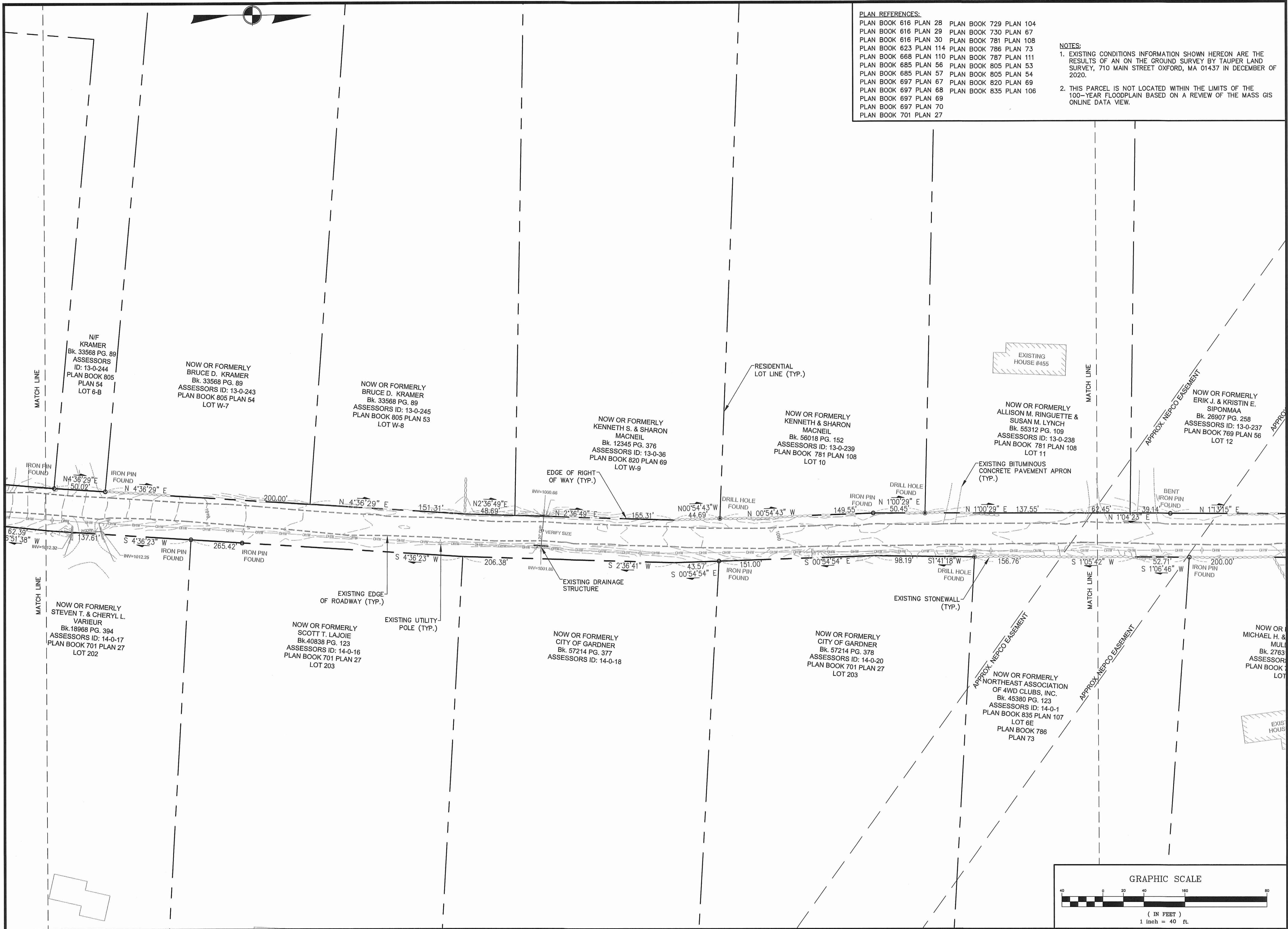

No.	Date	Revision



Drawn By: JLL  
 Designed By: JLL  
 Checked By: BRM

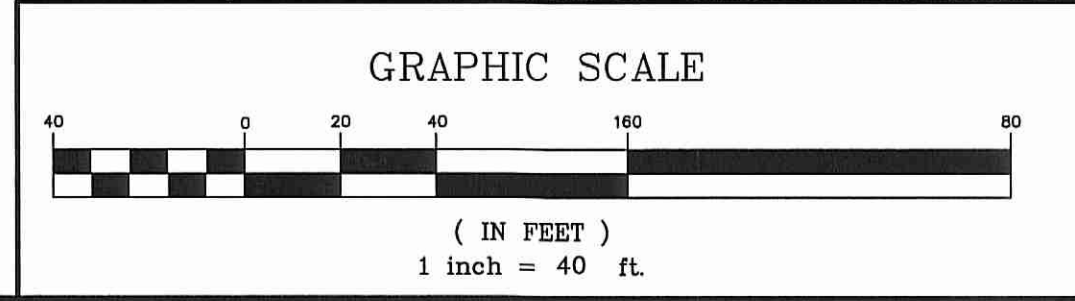

**McCarty Engineering, Inc.**  
 Civil Engineers  
 42 Jungle Road, Leominster, MA 01453  
 phone: (978) 534-1318 fax: (978) 840-6907  
 www.mccartydb.com

Project Name  
**Mellen Road  
 Winchendon, MA**

Sheet Title  
**Road Acceptance  
 Plan  
 (3 of 8)**

Job No: 262  
 File Name: 262P-CPB01  
 Date: April 23, 2021  
 Scale: 1"=40'

Sheet No.  
**3**

P:\CAD\ME\2021\Winchendon\DWG\262P-CPB01.dwg 1/23/2021 7:00 PM by: Justin Lefair



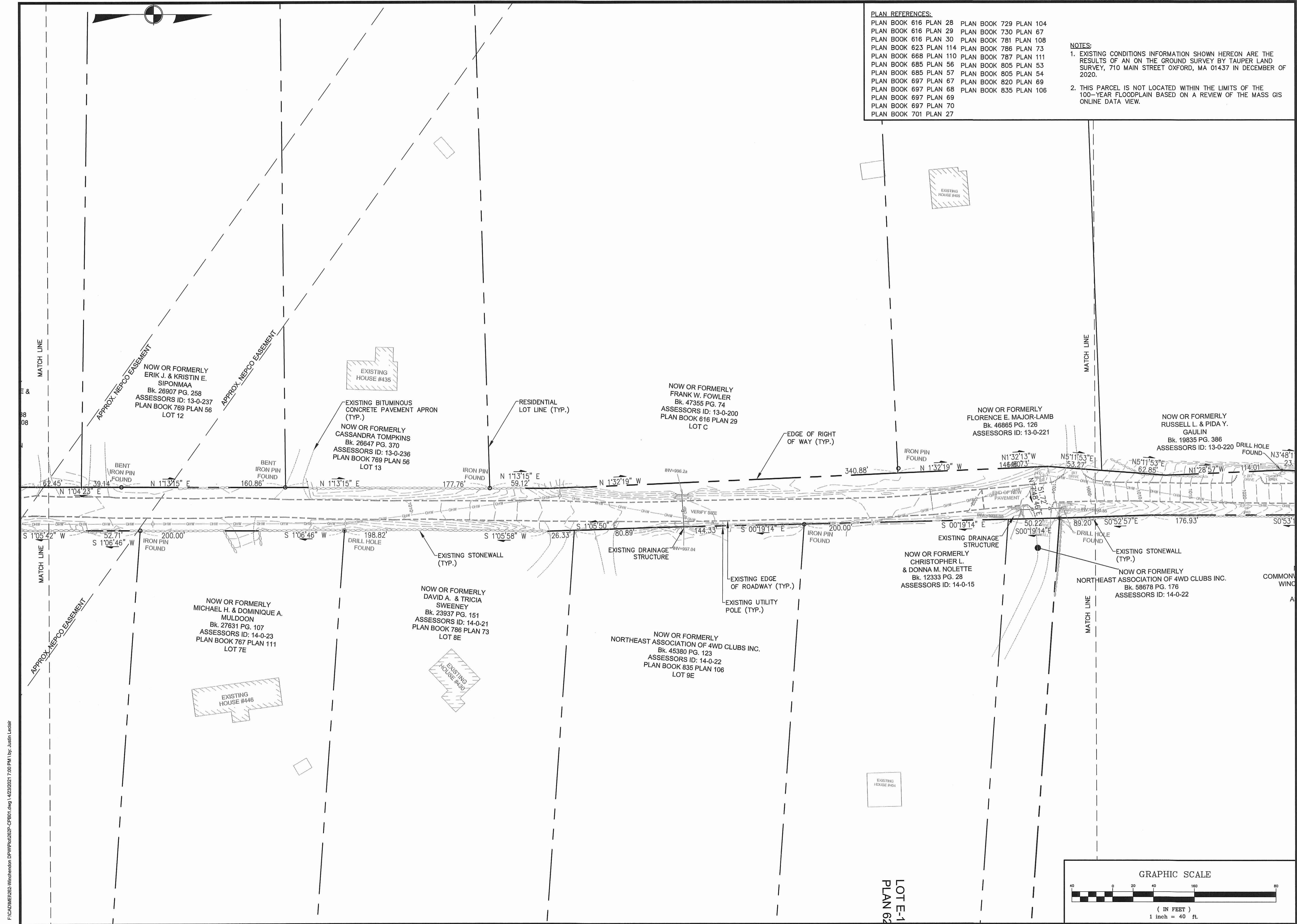

**PLAN REFERENCES:**  
 PLAN BOOK 616 PLAN 28 PLAN BOOK 729 PLAN 104  
 PLAN BOOK 616 PLAN 29 PLAN BOOK 730 PLAN 67  
 PLAN BOOK 616 PLAN 30 PLAN BOOK 781 PLAN 108  
 PLAN BOOK 623 PLAN 114 PLAN BOOK 786 PLAN 73  
 PLAN BOOK 668 PLAN 110 PLAN BOOK 787 PLAN 111  
 PLAN BOOK 685 PLAN 56 PLAN BOOK 805 PLAN 53  
 PLAN BOOK 685 PLAN 57 PLAN BOOK 805 PLAN 54  
 PLAN BOOK 697 PLAN 67 PLAN BOOK 820 PLAN 69  
 PLAN BOOK 697 PLAN 68 PLAN BOOK 835 PLAN 106  
 PLAN BOOK 697 PLAN 69  
 PLAN BOOK 697 PLAN 70  
 PLAN BOOK 701 PLAN 27

**NOTES:**  
 1. EXISTING CONDITIONS INFORMATION SHOWN HEREON ARE THE RESULTS OF AN ON THE GROUND SURVEY BY TAUPER LAND SURVEY, 710 MAIN STREET OXFORD, MA 01437 IN DECEMBER OF 2020.  
 2. THIS PARCEL IS NOT LOCATED WITHIN THE LIMITS OF THE 100-YEAR FLOODPLAIN BASED ON A REVIEW OF THE MASS GIS ONLINE DATA VIEW.

**NOT FOR CONSTRUCTION**  
 THESE PLANS WERE PREPARED FOR THE PURPOSE OF OBTAINING STATE AND LOCAL PERMITS AND ARE NOT INTENDED TO BE USED AS CONSTRUCTION DOCUMENTS.

No.	Date	Revision



Drawn By: JLL    Designed By: JLL    Checked By: BRM

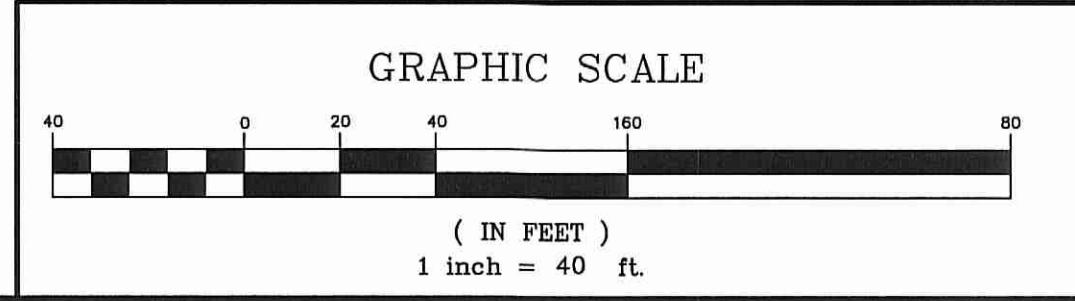

**McCarty Engineering, Inc.**  
 Civil Engineers  
 42 Jungle Road, Lcominster, MA 01453  
 phone: (978) 534-1318 fax: (978) 840-6907  
 www.mccartydb.com

**Project Name**  
 Mellen Road  
 Winchendon, MA

**Sheet Title**  
 Road Acceptance  
 Plan  
 (4 of 8)

Job No: 262    Sheet No:  
 File Name: 262P-CPB01    4  
 Date: April 23, 2021  
 Scale: 1"=40'

P:\CAD\ME\2022\Winchendon\CPB01\262P-CPB01.dwg 14/23/2021 7:00 PM by: Justin Letellier



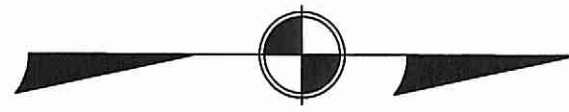

**PLAN REFERENCES:**

PLAN BOOK 616 PLAN 28	PLAN BOOK 729 PLAN 104
PLAN BOOK 616 PLAN 29	PLAN BOOK 730 PLAN 67
PLAN BOOK 616 PLAN 30	PLAN BOOK 781 PLAN 108
PLAN BOOK 623 PLAN 114	PLAN BOOK 786 PLAN 73
PLAN BOOK 668 PLAN 110	PLAN BOOK 787 PLAN 111
PLAN BOOK 685 PLAN 56	PLAN BOOK 805 PLAN 53
PLAN BOOK 685 PLAN 57	PLAN BOOK 805 PLAN 54
PLAN BOOK 697 PLAN 67	PLAN BOOK 820 PLAN 69
PLAN BOOK 697 PLAN 68	PLAN BOOK 835 PLAN 106
PLAN BOOK 697 PLAN 69	
PLAN BOOK 697 PLAN 70	
PLAN BOOK 701 PLAN 27	

- NOTES:**
- EXISTING CONDITIONS INFORMATION SHOWN HEREON ARE THE RESULTS OF AN ON THE GROUND SURVEY BY TAUPER LAND SURVEY, 710 MAIN STREET OXFORD, MA 01437 IN DECEMBER OF 2020.
  - THIS PARCEL IS NOT LOCATED WITHIN THE LIMITS OF THE 100-YEAR FLOODPLAIN BASED ON A REVIEW OF THE MASS GIS ONLINE DATA VIEW.

**NOT FOR CONSTRUCTION**  
 THESE PLANS WERE PREPARED FOR THE PURPOSE OF OBTAINING STATE AND LOCAL PERMITS AND ARE NOT INTENDED TO BE USED AS CONSTRUCTION DOCUMENTS.

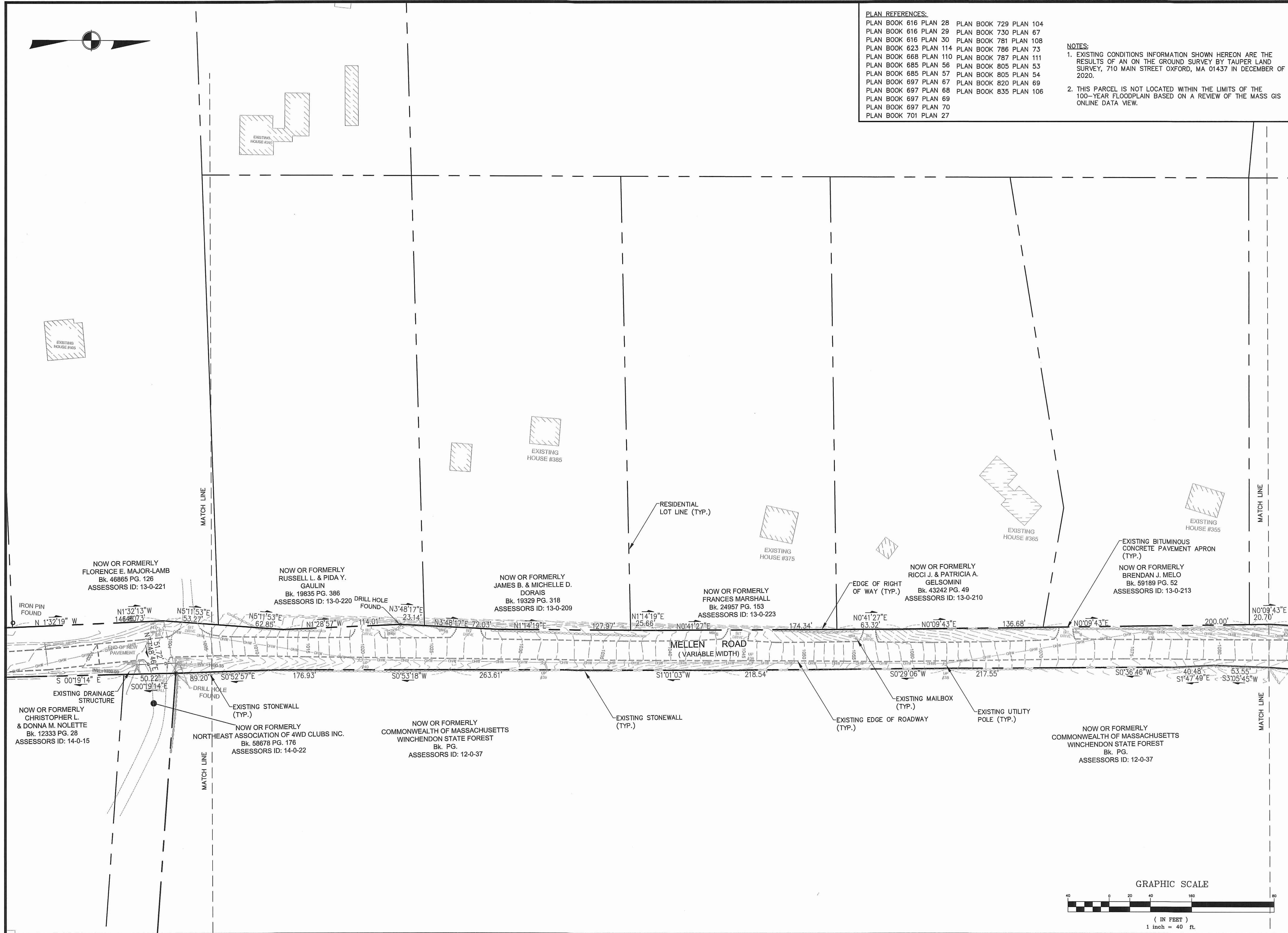

No.	Date	Revision



Drawn By: JLL    Designed By: JLL    Checked By: BRM

**McCarty Engineering, Inc.**  
 Civil Engineers  
 42 Jungle Road, Leominster, MA 01453  
 phone: (978) 534-1318 fax: (978) 840-6907  
 www.mccartydb.com

Project Name  
**Mellen Road  
 Winchendon, MA**

Sheet Title  
**Road Acceptance  
 Plan  
 (5 of 8)**

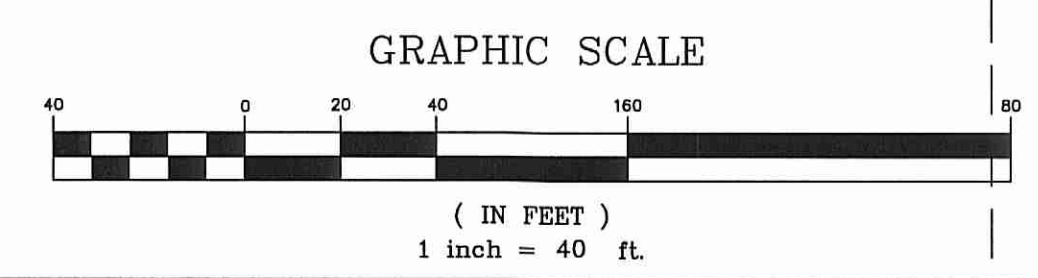

Job No: 262    Sheet No.  
 File Name: 262P-CPB01  
 Date: April 23, 2021  
 Scale: 1"=40'    **5**

P:\CAD\ME1252\Winchendon\DWG\262P-CPB01.dwg 14/23/2021 7:00 PM by: Justin Leslar



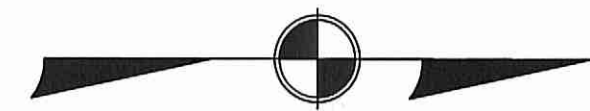

**PLAN REFERENCES:**  
 PLAN BOOK 616 PLAN 28 PLAN BOOK 729 PLAN 104  
 PLAN BOOK 616 PLAN 29 PLAN BOOK 730 PLAN 67  
 PLAN BOOK 616 PLAN 30 PLAN BOOK 781 PLAN 108  
 PLAN BOOK 623 PLAN 114 PLAN BOOK 786 PLAN 73  
 PLAN BOOK 668 PLAN 110 PLAN BOOK 787 PLAN 111  
 PLAN BOOK 685 PLAN 56 PLAN BOOK 805 PLAN 53  
 PLAN BOOK 685 PLAN 57 PLAN BOOK 805 PLAN 54  
 PLAN BOOK 697 PLAN 67 PLAN BOOK 820 PLAN 69  
 PLAN BOOK 697 PLAN 68 PLAN BOOK 835 PLAN 106  
 PLAN BOOK 697 PLAN 69  
 PLAN BOOK 697 PLAN 70  
 PLAN BOOK 701 PLAN 27

**NOTES:**  
 1. EXISTING CONDITIONS INFORMATION SHOWN HEREON ARE THE RESULTS OF AN ON THE GROUND SURVEY BY TAUPER LAND SURVEY, 710 MAIN STREET OXFORD, MA 01437 IN DECEMBER OF 2020.  
 2. THIS PARCEL IS NOT LOCATED WITHIN THE LIMITS OF THE 100-YEAR FLOODPLAIN BASED ON A REVIEW OF THE MASS GIS ONLINE DATA VIEW.

**NOT FOR CONSTRUCTION**  
 THESE PLANS WERE PREPARED FOR THE PURPOSE OF OBTAINING STATE AND LOCAL PERMITS AND ARE NOT INTENDED TO BE USED AS CONSTRUCTION DOCUMENTS.

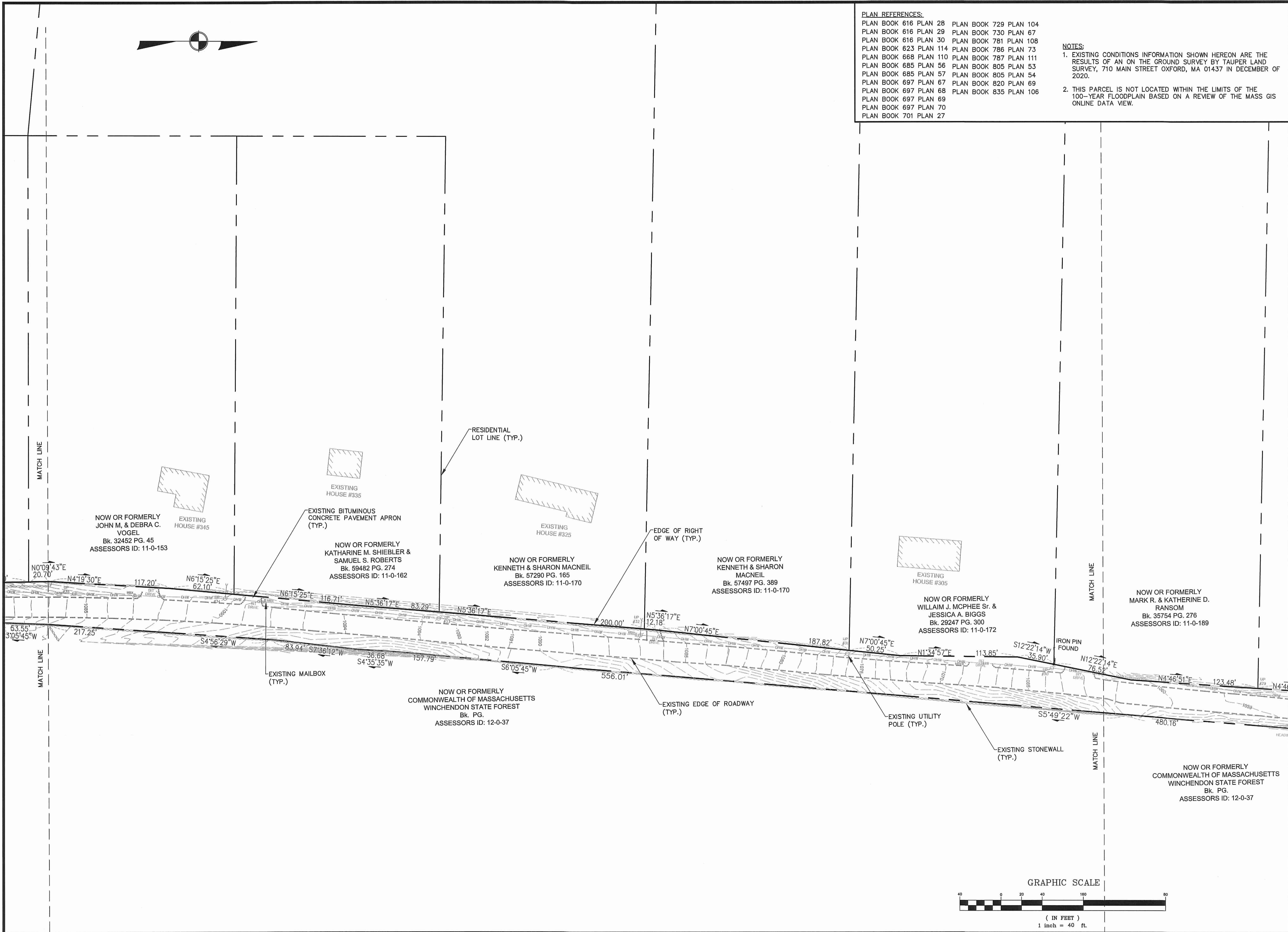

No.	Date	Revision

Professional seal for Brian R. Marchetti, Civil Engineer, No. 48279, State of Massachusetts. The seal is dated 4/23/21.

Drawn By: JLL    Designed By: JLL    Checked By: BRM

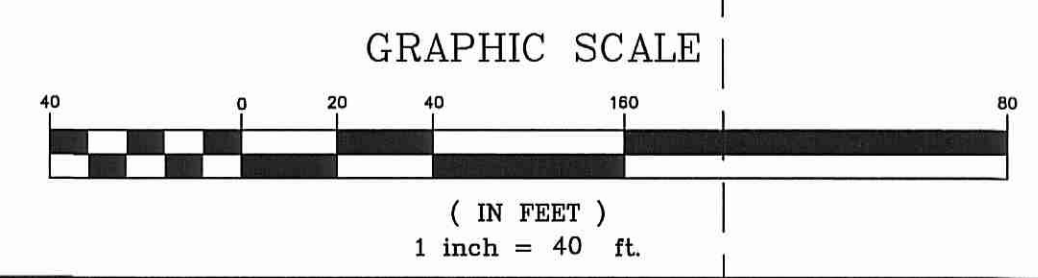

**McCarty Engineering, Inc.**  
 Civil Engineers  
 42 Jungle Road, Loomis, MA 01453  
 phone: (978) 534-1318 fax: (978) 840-6907  
 www.mccartydb.com

Project Name  
**Mellen Road  
 Winchendon, MA**

Sheet Title  
**Road Acceptance  
 Plan  
 (6 of 8)**

Job No: 262    Sheet No.  
 File Name: 262P-CPB01  
 Date: April 23, 2021  
 Scale: 1"=40'    **6**

P:\CAD\ME\2021\Winchendon\DP\WP\262P-CPB01.dwg 1/23/2021 7:00 PM by: Justin Ledeal







